LOTHOTHS

1952

MARYLAND
ENOCH PRATT
FREE LIBRARY
CECIL CALVERT

Shirley Strobel

Digitized by the Internet Archive
in 2011 with funding from
LYRASIS members and Sloan Foundation

http://www.archive.org/details/towerechoes195200stat

looking over our shoulder

. . . we see ourselves in the

1952 TOWER

William M. Hammerman
Editor-in-Chief

Paul J. Arend
Business Manager

Dr. Arthur W. Brewington
Faculty Advisor

ECHOES

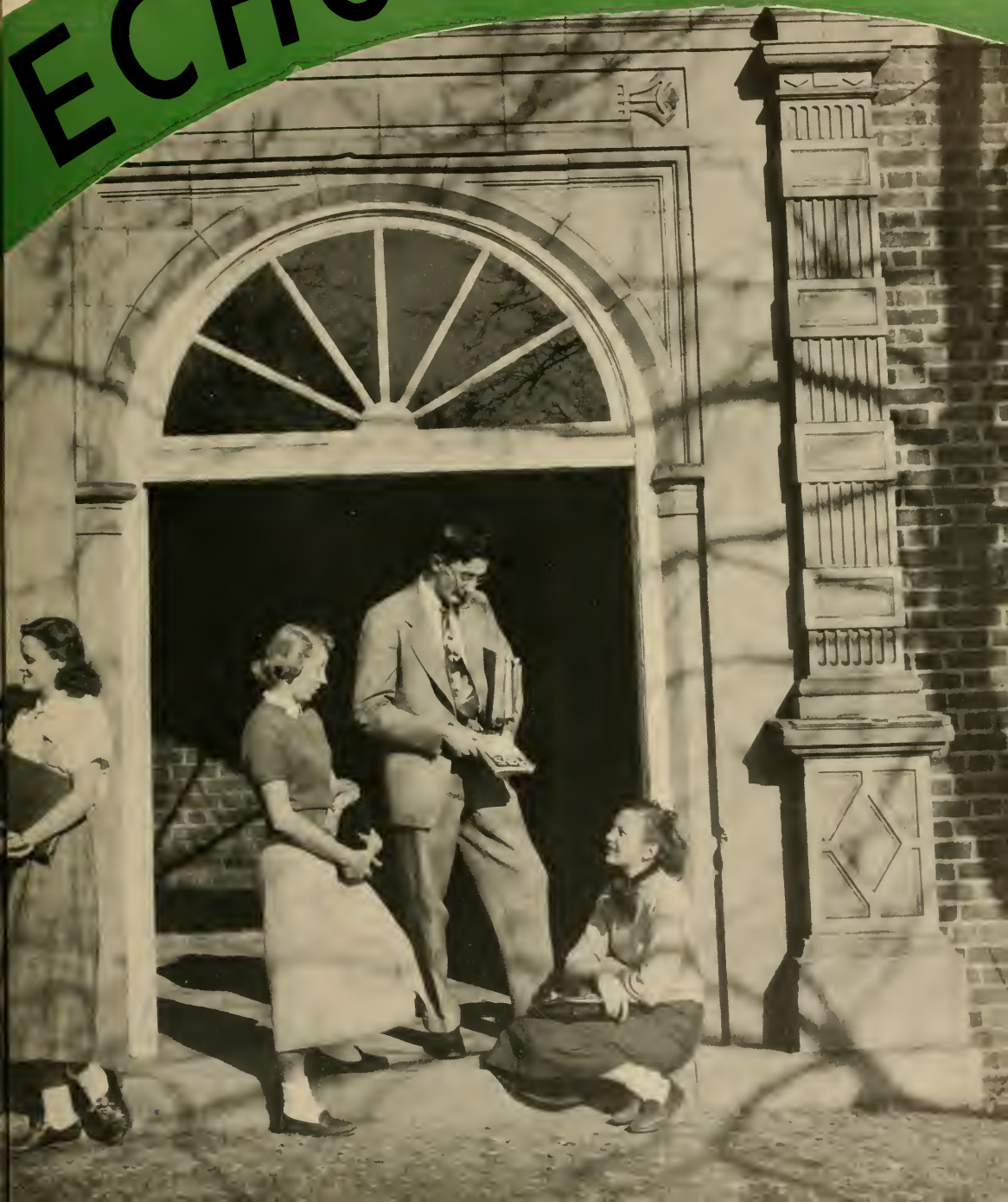

an image of ourselves . . . as we were and

as we hope to be . . .

FALL ACTIVITIES ***10***

WINTER FESTIVITIES ***32***

SENIOR CLASS ***56***

ADVERTISEMENTS ***113***

SPRING SUPPLEMENT ***125***

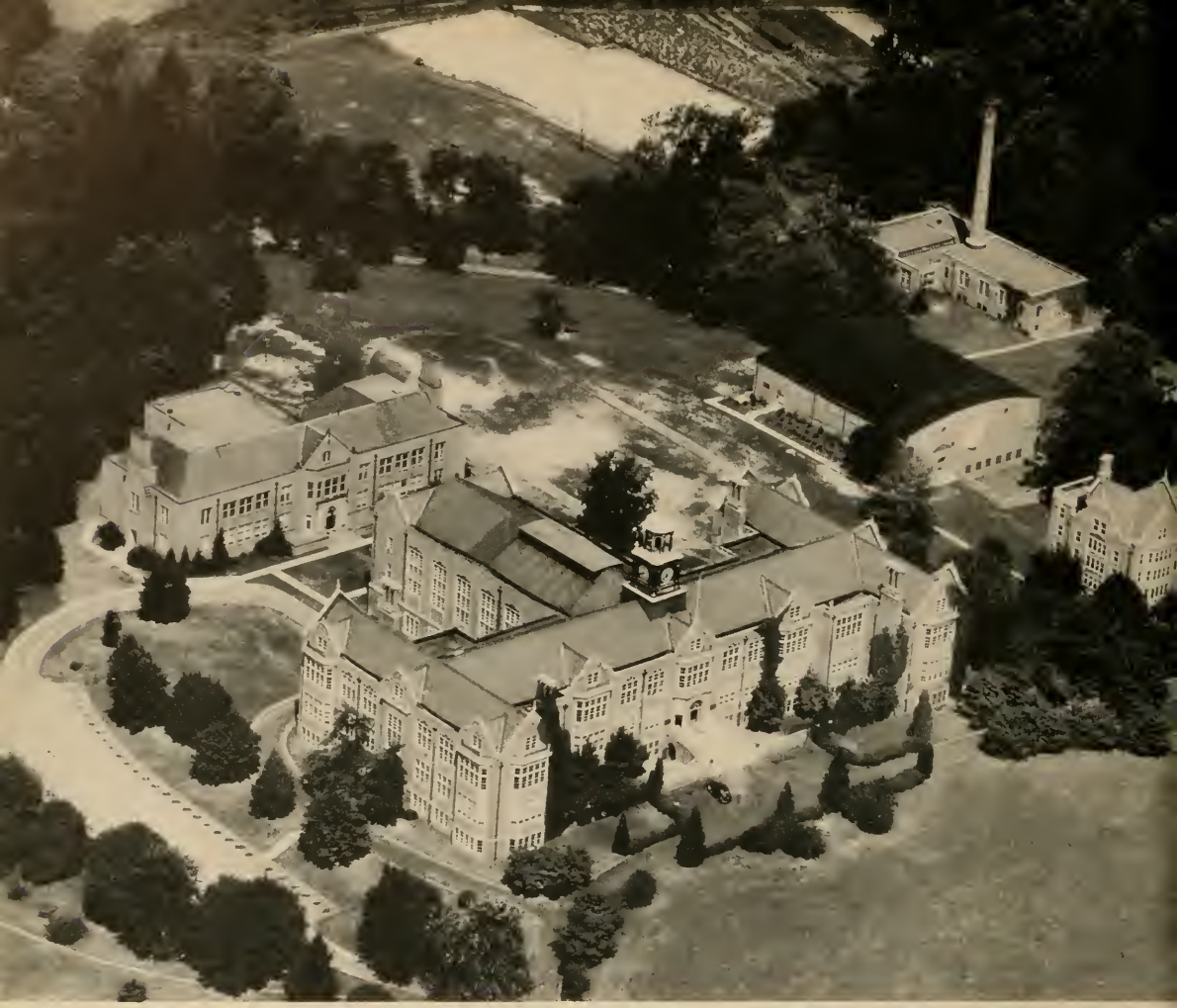

foreword

"Act or process of growing; development; that which has grown or is growing."

This statement, is the definition of growth according to Webster's Collegiate Dictionary. Today, we at Towson are witnessing tremendous growth and development. This is made evident not only in the ever-increasing physical facilities, greater enrollment, and higher academic standards, but also in those intangibles of rising "esprit de corps," deeper appreciation of Towson tradition and the education profession. We are proud of this growth and those who have made it possible. We, the editors, feel honored for being given the task of portraying a cross-section of this development and presenting in an informal and pictorial story, a great year at Towson State Teachers College.

dedication

These are our pupils. These are the actual boys and girls who are growing up and learning, adjusting well or not so well in our community, our school, our classroom. These are the individual youngsters who—through the guidance of all of us working together—we hope will become healthy and happy adults, for their own sakes, for the sake of a better America and a better world tomorrow.

It is to these boys and girls—the ones that we will soon be teaching—that the TOWER ECHOES of 1952 is humbly and sincerely dedicated; because this generation must be the best the world has ever seen or it will be the last.

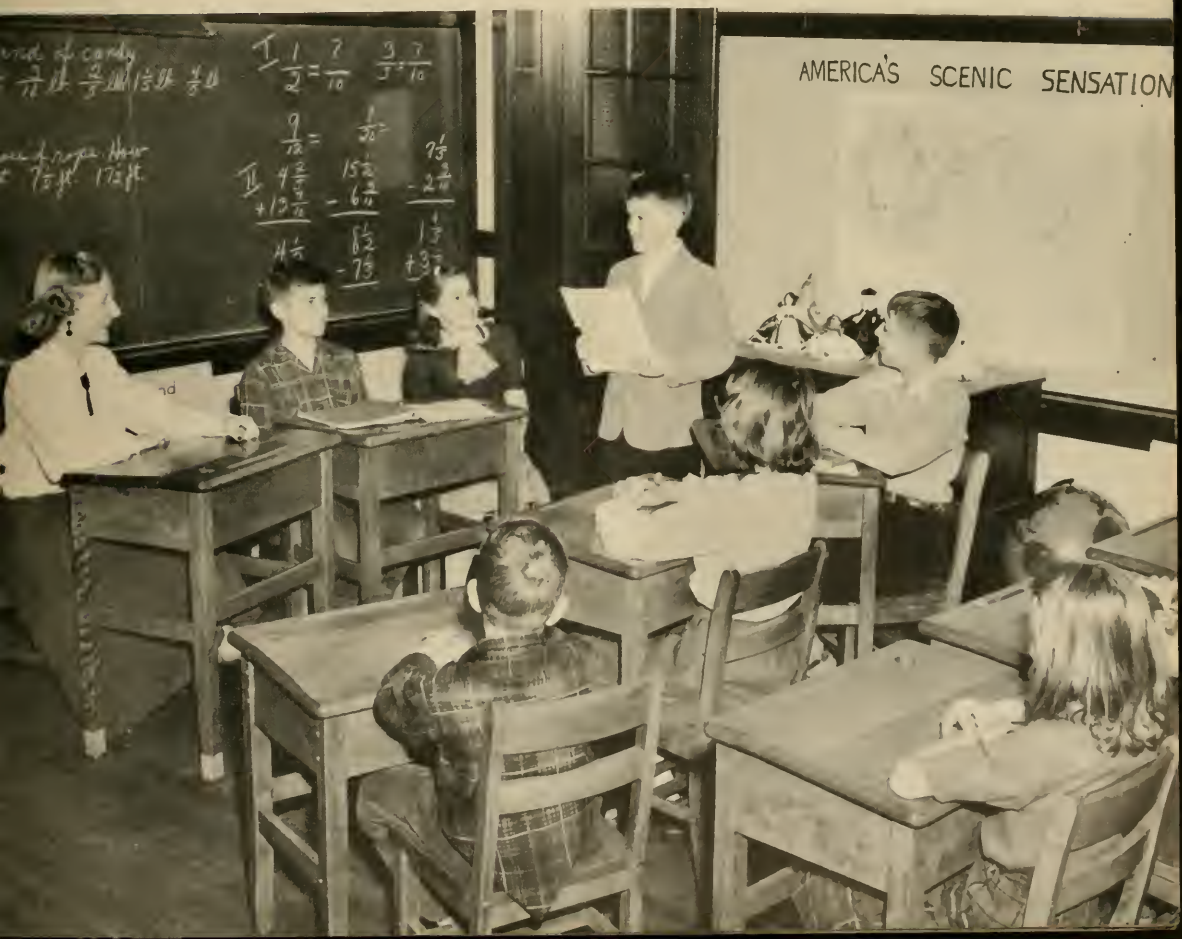

OUR PRESIDENT

PRESIDENT'S MESSAGE:

To the Class of '52

Life is a series of experiences. Through them we grow; from them we learn; toward them we look with concern or with anticipation. You, the graduates of 1952, have finished one set of most important experiences — your four years in college. You have experienced and you will often recall your college days in classroom, library and dormitory — not to mention the Co-Ed Corner! Ahead you will find varied experiences in school and community. With Maryland's school population increasing at a rapid rate, with new buildings going up in all parts of the State, you will find ample scope for your energy and ample challenge to your ability.

We here at the college will be busy with your successors, helping to prepare them to enter the teaching profession, as we have tried to help you. We shall watch your progress with interest and with pride. We shall look forward to welcoming you whenever you return to the campus. And we wish all of you God speed!

Your friend and president,

Karle T. Hawkins

September '51
October '51
November '51
MSTC
MSTC

. . . Fall

The officers of the F.A.C., Kathryn Baker, President; Iven Rathbone, Vice-President; Ann Spencer, Secretary-Treasurer; Mary-Jo Roberson, S.G.A. Representative, inspect the minutes as Dr. Moser, group adviser, looks on.

LEADERSHIP FOR SERVICE

Freshman week is the first peek into college life for the newcomers to STC. It is important that they receive a joyous welcome and a good impression of the college on their first stay. The organization which is responsible for this "send-off" is the Freshman Advisory Council.

In the fall the group presented an entertaining assembly before the student body and sponsored Freshman Parents Day. The annual F.A.C. dinner and initiation ceremony rounded out a busy year for the members.

Left to right, First row: Cassandra Britton, Mary-Jo Roberson, Pat Hogland, Jane Kovalcik, Carolyn Nauman, Kathryn Baker, Pat Downing, Lucille Geiselman, Marilyn Weldon, Ann Coyne, Melanie Wagner. *Second row*: Jane Wunder, Ella Jane Zimmerman, Sue Pretty, Leona Redeman, Doris Bailey, Vivian Stone, Cornelia Fenby, Joan Migliarini, Betty McElroy, Betty Holloway, Wathen Tyler. *Third row*: Hope Brown, Ann Spencer, Don Rogerson, Al Thackston, Gordon Blank, Bob Colburn, Almer Forthman, Neal Moerschel, Iven Rathbone, Ed Moore.

IN THE BEGINNING

Among the many events of the week was a card party which was held in the Foyer. From all indications both losers and winners had a good time. Above, Kathryn Baker looks up from a card game with Doug Woodburn, Neal Moerschel and Phil Parkison, all apparently encouraged.

Freshman week is the first glimpse of college life for newcomers to STC, and is planned to give them the best possible start. To offset the ordeals of testing and registration and to help the freshmen find a place "to fit in" before the upperclassmen returned activities were planned. Such activities as barn dances, pajama parties, scavanger hunts, hikes and plays got the new freshmen off to a good start. Above, a group of freshmen gather around Tom Evans as he "sounds his trumpet" at the talent show.

To provide a friendly atmosphere for the new student, group singing was conducted in the foyer at "off hours" by the Freshman Advisory Council. As the picture shows, the new students frequently enjoyed their own group singing conducted by their own talented friends.

SIGN HERE PLEASE

Above: Doug Woodburn doesn't look too happy as Slim Forthman hunts for that "easy prof," and Layton Stamper looks to see if he can assist puzzled Don Webb.

Freshman, sophomore, junior or senior — it didn't make any difference who or what you were. Everyone, came September and February had to register. After four hard years, it's hard to forget the many hours of scheduling, the long lines, course changes and "writer's cramps." But in retrospect—it wasn't so bad—just part of our education.

Above: George Remmers, Jean Samuels and R. Tibbles seem to be enjoying their problems as Bob Breitenbach carefully studies his completed forms. *Below*: Faculty Advisers check in students as others ponder over the many cards and forms to be completed.

We're glad to greet you

Front row: Mr. MacDowell, Dr. Odell, Mr. Crook, Dr. West. *Rear*: Mr. Desautels, Mr. Cox, Dr. Hathaway.

Below: Mr. Weaver, Dr. Moser.

To find those many books by the Dewey Decimal System, we were helped by Miss Hazard, Mrs. Mohenrick, Mrs. Call, Miss Reeder and Miss Yoder.

"No speaka da English" — Mr. von Schwerdtner and Miss Lee.

To keep our records straight, the offices were run by: Mrs. Sullivan, Mrs. Barall, Mrs. Twele, Mrs. Deland, Mrs. Williams, Miss Sentner, Miss Owings, Mrs. Kellerher, Miss Rollins, Miss Gill, Mrs. German and Miss Magness.

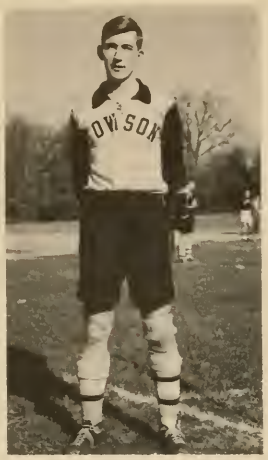

Jim Hottes, center forward, rolled up a total score of 15 points for the season, thus breaking the previous school record. Jim also entered the Olympic Trials at Loyola.

Jim Gede, star center half, strong in defensive action and sharp in setting up plays was the only Towson Olympic prospect to make sectional all-star team.

I get a kick out of you

Half time at a soccer game is a time of yelling and cheering for the spectators; but for the team it is a time for rest and serious concentration on the coachs instructions. *Below*: Coach Killian gives the tired players a healthy pep talk.

Pictured below is Al Pomory, shifty right wing, who was one of three selected to enter the Olympic Trials at Loyola College.

Above: center forward, Jim Hottes maneuvers the ball skillfully, setting himself in position to shoot. *To the right*: Tom Davis, staunch soccer rooter, cheers the Golden Knights of Towson on to victory.

The Golden Knights of the soccer turf turned in the fine record of 7 wins and 3 losses to round out a season that was packed with thrills, action and excitement. At the close of the season the scoreboard revealed that Towson had played 4 shutouts and rolled up a total of twenty-seven points, allowing their opponents only 12 points. Highlighting the season were the two decisive wins over Kings College.

Second row, left to right: Dr. Minnegan, B. Wright, E Dorn, T. Hart, R. Reuschling, E. Dize, A. Burgee, B Martel, G. Childs, T. Cripps, A. Pomory, A. Frantz, Mr. Killian, coach. *First row*: J. Lacy, manager; E. Leonard, S. Burnett, J. Hottes, J. Gede, E. Sauer, J. Zimmerman, J. Beaver, B. Groth, C. Samakouuis, manager.

BOW DOWN, SPOOK

Hallowe'en at Towson brings with it initiation and gay fun-making for resident upperclassmen and freshmen. Upon the close of the evening the frosh "spooks" became eligible to bear the title of college students of S. T. C.

Above, some of the uniquely dressed spooks pose for the camera. They represent everything from a soccer player to a penguin.

Following dinner, competitive games kept the spooks going. *Below*, in a water drinking contest, B. Meise holds the water bottle for a male spook.

. . . TO A NEW FUTURE

Homecoming has become a tradition at Towson. It is a time when the Alumni return to their Alma Mater to survey the changes on campus, to review the plans for the future, and meet old friends.

This year it was a special occasion—the men's dorms were dedicated and Governor McKeldin was present to lead the ceremonies. All the rooms were open to the guests for inspection.

Our governor, the Hon. Theodore R. McKeldin was the guest speaker at the dedication ceremony which was held in the basement of the dorm. A banquet was held in the dining hall as a climax to the day.

Many campus organizations participated in the day's events. The Marshals guided the visitors while the Men's Chorus sang at the formal ceremony. In the afternoon the Soccer team defeated U. of Virginia and that evening the Glen Players presented "Golden Boy."

WHAT A LIFE!

Ed Kulinski
President

Since the completion of the men's dormitories, the men students have found more time to spend in their rooms. Conditions for studying and even serious game play are "tops." Attractively decorated and neatly kept, their rooms make comfortable homes for the boys.

Bill Hammerman
Vice-President

Bob Kane
Secretary

Bill Myers
Treasurer

Dear Dad:

Two new dorms have been opened for resident men students. Although we had good times in our old quarters, this is a dream come true.

We have finally organized the two dorms into a bustling community. The Resident Men's Council was set into operation by its first group of officers, who helped establish our rules and regulations.

We have coke and cigarette machines, recreational equipment which includes ping-pong and pool tables, checker and chess boards, cards and card tables, lounge rooms and even a kitchen. The kitchen really comes in handy for those in between meal and midnight snacks. Believe it or not we have telephone booths on each floor. They are probably the busiest phones in all Towson.

Dad, now don't you and Mom worry about your son. He has plenty to do to keep him busy and he's having a fine time.

Your son,

wormworth

Card playing is a favorite pastime for many of the resident men students. *Above:* Clarence Young, Jack Zimmerman, Elmer Sauer and Al Foster engage in a game of pinochle while Jack Hogsten looks on.

Don Rogerson
Social Chairman

Clarence Young
S. G. A. Representative

Dean Pickens
Frosh Representative

Both of the men's dormitories have recreation rooms where the boys can spend their leisure time. *Above:* Neal Moerschel takes careful aim to sink the "8 Ball."

FRESHMEN

The Freshman Class, like all other classes, functions under the direction of its officers. *Picured from left to right:* Tom Evans, President; Frances Torino, Day Social Chairman; Nancy Hiner, Sec.; Melanie Grimm, Vice-Pres.; Earl Dorn, S. G. A. Rep.; Malcolm Ewell, Treas.

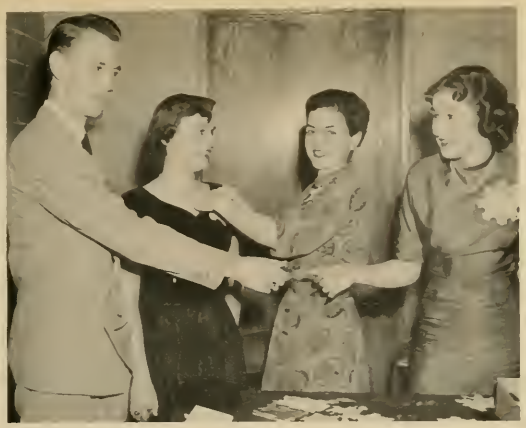

One of the freshman's first school activities was the Freshman Mixer. *Pictured, to the left,* at the dance are J. Kopelke, S. Mangold, N. Hiner, M. Mabbett.

CLASS OF '55

Shown above is the North Men's Dormitory in its early stages of construction. To the right is shown the finished product of the men's dormitories. The dormitories were completed in the late fall.

Above: Mr. Laine's Urban Geography class previews their land survey maps. The class worked in conjunction with the Baltimore County Planning Commission. They are, *left to right*: Mr. Laine, J. Cox, W. Hammerman, W. Strack, L. Rector, F. Brown, F. Ruland, M. German, J. Worth, A. Pomory.

Do I know . . .

Fall 1951 was a season of excitement, action and fun for the students of S.T.C. Highlighting the season's activities was the dedication and opening of the men's dormitories in October. Also hitting the spotlight were soccer games, class activities, and Homecoming. The event which proved to be the most hilarious of the season was the "Frosh Spooks" initiation.

Above: G. Fisher, B. Copinger, J. Montgomery, L. Lyng, C. Baseman, J. Hentschel "gather" around J. Montgomery's locker.

. . . what I am doing

The "Co-ed Corner" is a popular gathering place for all students both during school hours and after school. Many students enjoy dropping in for a "coke" and a smoke and a chat with a friend. To the right is a casual shot of the "Co-ed Corner."

Below: Lee Smith, right, greets Jack Zimmerman and Charles Rice as they enter the new dormitories. *To the right:* Ann Spencer, Freshman Advisory Council Member, greets a group of prospective students during high school visiting day.

BUILT FOR SPEED

The Towson hill-and-dalers finished the 1951 season undefeated in dual competition to match last year's feat. In the Mason-Dixon Conference Championship, the harriers rose from last place in 1950 to fifth in a field of nine teams. Outstanding for the Knights were Bob Kane and Keith Wilson, who finished eleventh and thirteenth respectively in the M-D finale.

Bob Kane coping eleventh place.

Keith Wilson

Below, left to right: Dean Kagarise, Lee Bowlsbey, Bill Miller, Ken Wray, Keith Wilson, Jack Hogsten, Layton Stamper and Bob Kane.

FALL ELECTIVES

The girls' hockey team closed the season with two victories and one loss. *Pictured above, left to right, Second row:* Miss Sargent, coach; Carol Livingston, Sue Pretty, Maggie King, Jean Eckhart, Dotty Taliaferro. *First row:* Leona Redemann, Phill Wishard, Flo Ruland, Phyll Rienhart, Jean Hoke, Mary Billingsly.

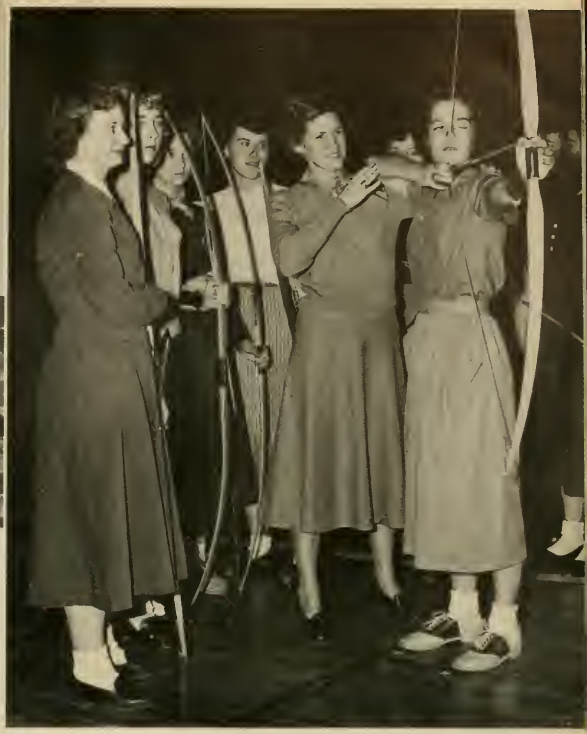

Miss Bize, archery instructor, gives the girls a few pointers on accurate target aim.

Flo Ruland records a marker for Ann Hendrix as Shirley Peterson, Janet Kelly, Lee Durm, Mary Billingsly and Maggie King look on.

GLEE CLUB

First row: H. Suit, M. Weldon, V. Clark, P. Beshore, D. Creswell, M. Laupus, H. Baubilitz, B. Remolde, R. Gist, T. Eader, G. Bisbikis, W. Strack, U. Oliver, M. Gallaher, D. Bailey, C. Daley. *Second row*: J. Ludwig, D. Hansel, E. Buddemeier, A. Spenser, H. Johns, P. Morrell, T. Anastase, D. Knox, G. Baker, K. Woods, A. Lloyd, M. Arbaugh, M. Roberson, A. Perkins, W. Miller, L. Mulford. *Third row*: H. Wilson, B. Rhodes, N. Crist, R. Crede, L. Schweikert, D. Currier, V. Stone, E. Konieczny, B. Schilpp, P. Steimly, Miss Weyforth. *Fourth row*: M. Smith, L. Cronmiller, H. Eltermann, A. Thompson, G. Remmers, T. Hlavac, P. Stevens, J. Oberholzer, G. Peters, R. Dryden, L. Mason, P. Downing, M. Connolly.

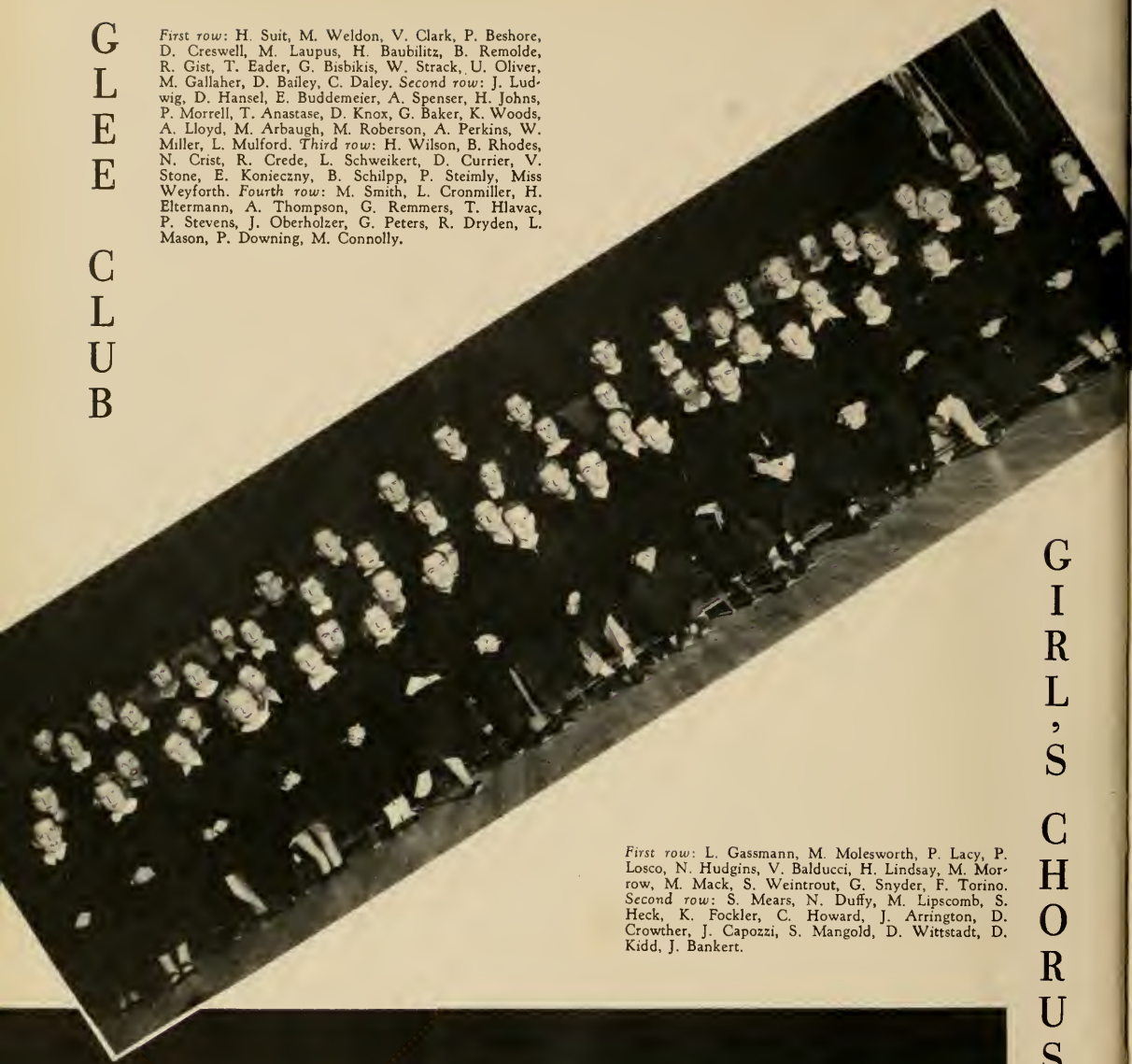

GIRL'S CHORUS

First row: L. Gassmann, M. Molesworth, P. Lacy, P. Losco, N. Hudgins, V. Balducci, H. Lindsay, M. Morrow, M. Mack, S. Weintrout, G. Snyder, F. Torino. *Second row*: S. Mears, N. Duffy, M. Lipscomb, S. Heck, K. Fockler, C. Howard, J. Arrington, D. Crowther, J. Capozzi, S. Mangold, D. Wittstadt, D. Kidd, J. Bankert.

MEN'S CHORUS

The Men's Chorus which is under the direction of Mr. Geriak is the only organized male singing group on campus. Their lusty voices are heard ringing out at Assemblies, special school events and outside activities.

The orchestra, which is in its infancy, has grown from a small group to a large, active organization. Led by Mr. Geriak, the orchestra participated in several assembly programs.

ORCHESTRA

At the beginning of the college year the Chimes Guild followed the usual custom of singing grace before the evening meal and Sunday dinner. With the introduction of cafeteria style dinner, this practice was discontinued. However, this organization still functions actively on special occasions. During Thanksgiving and the College Christmas season the group participated in a very full program.

CHIMES GUILD

At Towson, where the emphasis is on teaching, the Future Teachers of America, a national organization, plays an important role. Towson is represented by the M. A. Newell Chapter organized in 1948.

The purpose of this group is to interest young men and women in education as a life career. For this aim the organization attempts to acquaint the students with educational problems to be met in the future teaching world and the various aspects of the teaching profession.

SURE, I WANT TO TEACH

Cabinet meetings of the F.T.A. consist of more than minute readings and order of business. At this time members of the F.T.A. have opportunity to discuss proposed teaching problems and possible solutions. Shown above are George Hohl, Howard Portman, Maggie Dix, Don Rogerson, Dick McCall, Cassey Britton, president.

In a panel presentation, the group below made up of two freshmen, two student teachers, two "block" students, two teachers, and two students who had been teaching, discuss the many profitable aspects of student teaching.

TOWER LIGHT

Vol. 5, No. 8 | STATE TEACHERS COLLEGE, TOWSON | February 8, 1952

Striving to maintain freedom of the press and to inform the students of the college news is the TOWER LIGHT, the official student publication of the college, published bi-weekly by the authority of the Student Government Association.

To the staff — many memories of BEATING THE DEADLINE will remain. Above we see Lou Louthare, Jean Wastler and Janet Stine typing copy, as Tony Marchione proofreads and George Hohl checks to see if he is in the red.

FREEDOM OF THE PRESS

Above: Jackie Wagner, exchange editor; John McColgan, feature editor; May Engle, news editor; George Hohl, business manager; Gus Peters, art editor; and Dean Pickens, circulation manager.

Above: The "Big Three" — Joan Migliarini, editor-in-chief; Fred Brown, executive editor; and Leona Martin, managing editor.

December '51
January '52
February '52

. . . Winter

CHRISTMAS LIGHTS...

Christmas is a time for many college activities and is one of the busiest, merriest, and yet most serious seasons in the college year. One of the loveliest events is the traditional formal, candlelight Christmas Dinner. This year the Student Christian Association presented the Nativity Scene with the background music provided by the angelic voices of the S.C.A. Choir under the direction of Miss Hazel MacDonald at their Annual Vesper

. . . AND TINSEL

One of the most heart-warming and entertaining activities was the party given for the Orphans of St. Mary's Villa. The college students always get a "big kick" acting as Santa's dolls and toys. Old Saint Nick in his bright red suit always makes a special visit to give out presents. This year, even Rudolph stopped to visit the children and dance for them.

IN GOD WE TRUST

Newman Club

The Newman Club is primarily of interest to Catholic Faculty Members and Students. Under the helpful guidance of Father Schwalenberg of the Immaculate Conception Parish in Towson, this group carries out a program which aids the religious, intellectual, and social development of the student. There is a range of activities including lectures, forums, breakfasts and socials which carries out the club's threefold purpose.

President, Jean Jenkins; Vice-President, Pat Hoglund; Treasurer, Rosie Hollahan.

Canterbury Club

The Canterbury Club is a national organization for Episcopal College Students. This club aids in the spiritual and social development of students throughout America. With the aid of the Rector of Trinity Church and his College Staff, the club at State Teachers College has sponsored an active and varied program that included Communion breakfast, lectures, seminars, trips and social activities.

President, Olive Dunker; Vice-President, Tom Davis; Secretary, Lorraine Walke; Treasurer, Helene Bennett; Social Chairman, Barbara Richardson.

Student Christian Association

The Student Christian Association is a national organization affiliated with the Student Christian Movement of the Eastern Area and is open to all denominations. It operates through four commissions — Christian Faith and Heritage, Personal and Campus Affairs, Social Responsibility and World Relatedness. This club presents a diversified program consisting of Bible Study, Worship Services, Chapel and Socials.

First row: Marilyn Weldon, Vice-President; Janice Wickless, Treasurer; Neal Moerschel, President; Lee Degen, Recording Secretary; Mary-Jo Roberson, Corresponding Secretary. *Second row*: Lucille Geiselman, Elizabeth Keiser, Marian Sadler, Miss Wilner, Advisor; Mary Frances Recher, Miss Yoder, Advisor; Katie Bishop. *Last Row*: Lorraine Cronmiller, Lynn Mason, Juanita Ludwig, Duane Virts, Dr. Hathaway, Advisor. *Missing*: Willie Stroh, Recreation Leader.

Winter

To the left: B. Anderson and T. Evans pose during "Frosh - Initiation" as Cave man and woman.

To the right: a group of dormitory students enjoy themselves at a weine roast in the Glen.

Below: the students gather at the Christmas Party with the orphans awaiting "Santa" to bring the presents.

Left: a group of "dorm" students decorate the foyer for Christmas. *Below*: Kappa Delta Pi gathers for their annual Christmas Social.

Above: Voting for the new constitution, M. Ewell and B. Fritz check off the names as P. Cross and S. Deering cast their votes.

1952

Hail! Hail! the old gang's here! Helping out and having a good time.

Everybody likes to eat and they also show up at meal time.

The date rooms are always busy—dawn to dusk.

HOME IS WHERE . . .

Dorm life—a shining example of group living! Being the home of 300 girls it truly is an effort to balance time so that study, leisure and sleep come out to a happy medium.

The girls who live together often represent every section of Maryland and have a variety of interests. In their attractive rooms they share time, friendships, problems, belongings, but most of all—gossip.

A long awaited letter, one of the most priceless gifts a dorm girl longs for. These days they may come from home or Korea, from mother or husband—a definite morale builder.

What is undone must be done up again — hence, the service room. Whether it's sewing, washing, ironing, hair-drying, or "cokes," here is where the girls "re-create" and keep themselves going.

Pictured above to the left is the group of girls that run the "Dorm," the House Committee. *Left to right*: L. Geiselman, W. Tyler, M. Strip, D. Schaeffer, M. Wagner, D. Deardorf, M. Recher, W. Stroh.

There are rules and regulations, posted notes and violations all of which play an interesting part in dormitory life and form an important duty for the members of the House Committee. Their job is to keep the dormitory running smoothly and to see that the needs of the girls are taken care of. A girl running to take her almost forgotten duty, a campus for wearing hair up to dinner, girls racing to House Meetings in pajamas and girls formally dressed for Christmas Dinner all give you an idea of the behind the scenes part the House Committee plays in every girl's stay in the dorm.

Above: Mary Jo Roberson, Willie Stroh and Joan Covey, the "Married Trio" watch their roommate as she attempts to give their room a little "lift" with a Navy pennant.

Of course life in the dorm isn't all "rules and regulations"; it's part "fun and fancy free." Below a group watch a television set which is one of the many contributions the House Committee has made to make dorm life more fun.

. . . THE HEART IS

Aiming high . . .

Mike Schaub . . One of the League's better big men . . Team's number two rebounder . . has a deadly hook shot . . . Bill Binder . . Standout hustler and playmaker . . great pressure player . . possesses a variety of shots . . . Bill Maezis . . Team's number one board man . . a good push player . . has an effective one-hand shot . . . Bob Krabbe . . Standout driver . . rebounds well for his size . . deadly around the foul circle . . . John Jedlicka . . Speedy guard . . set shot artist . . . Jack Downs . . Rugged rebounder . . takes the spot light in both the set shot and short drive department . . . Dave Mudd . . Promising freshman . . most effective in play work . . . Bob Colburn . . Capable rebounder . . makes a good pivot man . . . Bill Noellert . . A good competitor . . alert on the defensive . . deadly one hand shot.

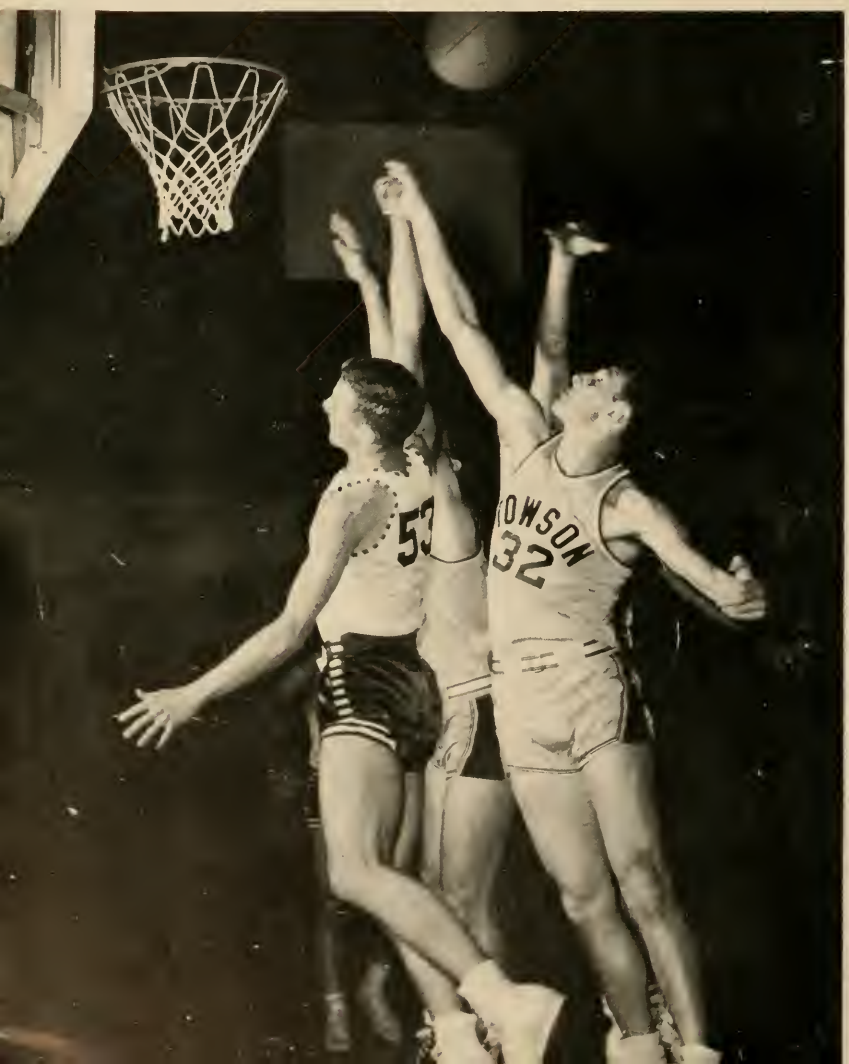

BASKETBALL

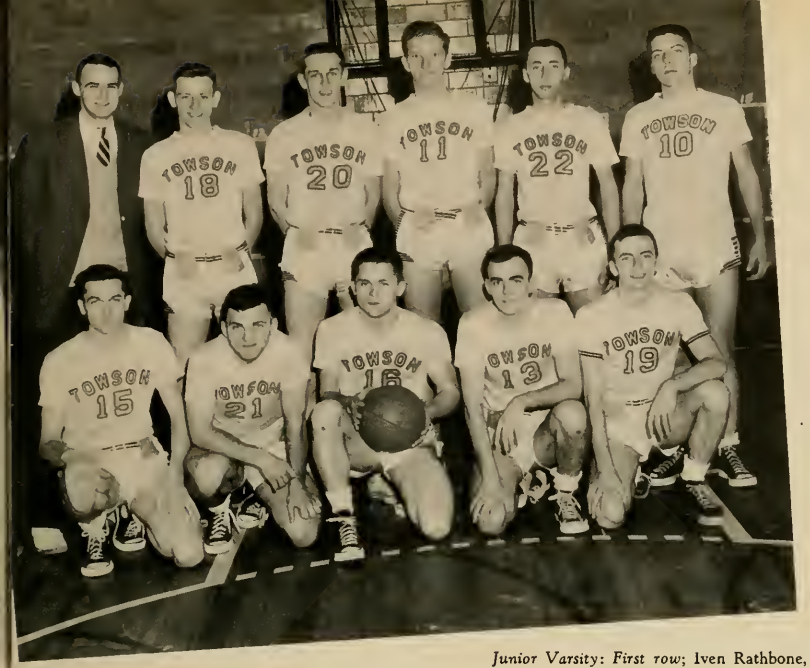

Junior Varsity: First row; Iven Rathbone, R. Reider, Don Rollins, Dave De-Graft, Tom Foster. *Second row*: Ron Peterson, manager, Sheldon Knorr, Al Foster, Phil Parkenson, Korb Bond, Malcolm Ewell.

Varsity: First row; R. Reider, Dave Mudd, Jack Jedlika, Bill Binder, Bill Nollert, Charles Hayes, manager. *Second row*: Dick Wise, manager, Iven Rathbone, K. Bend, Jack Downs, Mike Schaub, Bob Colburn, Al Foster, Bob Crabbe, Mr. Killian, coach.

HEP, HEP . . .

Among the many active organizations on our campus is the cheerleaders squad. No one can fully appreciate the accomplishments of this group until he has witnessed the squad in action at athletic activities.

This year the squad has been cut to six cheerleaders: and the arrival of four new members to the group has added renewed vim and vigor to this year's team. For the first time in the history of the cheerleaders, the predominant school colors, gold and white, have been selected for the uniform. After consideration by the S.G.A. the cheerleaders were able, also for the first time, to keep the letters which they so ably earned.

With the aid of the student body, the cheerleaders have successfully performed at bon-fires, pep rallies and team cheering. Much enthusiasm and school spirit has been gained for the student body through the efforts of our cheerleader squad.

The cheerleaders huddle in their circle ready for the "Towson Standard." *Left to right:* Leona Martin, Rita Wiant, Bill Hammerman, Nancy Poole, Betty Ann Finch, Patty Matthews.

Below, the squad begins action for their peppy "Swing Yell." *From left to right:* Rita Wiant, Leona Martin, Nancy Poole, Betty Ann Finch and Patty Matthews.

BEATING THE BOARDS

Towson's Indoor Track Team, while it did not post a very impressive record in actual results, carried the school colors in several big meets; and did comparatively well considering the caliber of athletes against whom they competed.

They lowered the school mile-relay indoor record and entered important meets in Baltimore, Washington, D. C., Philadelphia and New York.

This year's Indoor Track Team witnessed a series of out-of-state meets, one of which was held in Philadelphia. *Pictured above* is Jack Hogsten, ace track man, who sets a steady pace, during the mile relay at the Philadelphia Meet.

Above to left: Jack Hogsten is leading a Morgan College man in the 2 mile relay at the South Atlantic Meet at the 5th Regiment Armory in Baltimore. The Morgan relay team won, but Jack held up his end.

To the right and above: Keith Wilson, *right*, and Bill Miller, *left*, pace each other in a practice workout. *Pictured below from left to right*: the members of the Indoor Track Team: D. Kagarini, L. Bowlsby, B. Miller, K. Wray, K. Wilson, J. Hogsten, L. Stamper, B. Kane.

It's been said . . .

Shown above is a portion of the cast in the Homecoming production — "Golden Boy." *Front*: Bill Ellis, Ralph Piersanti, Betty Lou Shaffer. *Rear*: Don Webb, Bob Colburn, Paul Arend.

"The State Teachers College Theater in conjuction with the Glen Players presents . . ." This announcement appeared on our college programs for the fourth year. The State Teachers College Theater under the direction of H. C. Paul is the production authority of the college, while the Glen Players is the student group usually active in getting the shows on the stage.

The guiding principle and purpose of the college theater has been to present a bill composed of plays representative of every major movement in the theater. This year, the opening show was Clifford Odets' "Golden Boy," the story of a prize-fighter in the United States during the 1930's. Then followed August Strindberg's "The Father." "The Father" was our first production of the late nineteenth century school of realistic drama — the school of Ibsen, Strendberg, Becue, Hauptmann and many others. The third play was the Irish "Juno and the Paycock" by Sean O'Casey. Also tentatively scheduled for this year are "Happy Birthday," Anita Loo's comedy of the 1920's and our first attempt at Shakespeare— "Hamlet," of course.

. . . ALL THE WORLD'S A STAGE

Enacted above is the dramatic ending of the play, "The Father." The characters portrayed are: M. Shaffer, the dying father; D. Owings, the old nurse; R. Piersanti, the Priest; J. Lipton, the doctor; B. Shaffer, the daughter and M. Paul, the domineering wife.

Pictured above from left to right are Towson's men of the mats. *First row:* Sam Orandle, 123; Gene Spurrier, 123 pound co-captain; Bill Martel 130; Jim Yucks 147; John Gist 157. *Second row:* Ray Reuschling 123; Thurston Atkins 157; Walt Dashielld, 177; John Baumer, unlimited; Mr. von Schwerdtner, Team coach.

GRAPPLING FOR GLORY

Although the wrestling season of 1952 saw Towson start with five experienced men in school and the remainder of the team "green," no more than two of them were consistently available at any one time, and Co-captain Spurrier was the only grappler on deck for every competition. Pats on the back, among others, must go to Johnny Gist for faithful work under handicaps, Bill Martel and Larry Juchs for improvement, and to Bob Prince and Matt Rakentzes for willingness and spunk. In February 117-pound Co-captain Jimmy Montgomery finished a creditable 4-year career as regular varsity 123-pounder. Gene Spurrier, our little "Mr. Wrestling," gathered the 123 pound Mason-Dixon championship for the one big bright spot of the season. The 137-pound spot, once occupied by Len Bernhardt, lay vacant for a while because of face injuries which Len received early in the year. Walt Dashiell, a 165-pound February-entering freshman, won third place at 177 pounds, scoring the amazing total of 25 points in two six-minute bouts.

John Gist—157

Jim Montgomery—123

Gene Spurrier—130

Although the past season was winless, the record, since Towson started to wrestle in 1948, shows 11 dual meets won and 15 lost, including gratifying wins over Loyola, Baltimore University, Catholic University, Western Maryland, the Quantico Marines, and Georgetown University. There also have been three Mason-Dixon champions, three runners-up, six third places and ten fourths. Two Mason-Dixon tournaments have been held in our Gym.

The squad consists of about ten per cent of the male student body. This year the team acquired use of the barracks for both practice matches and inter-collegian meets. In future years Mr. "Von," who is the wrestling coach, is hoping to expand both in practice area and in improved players.

To the right: Towson's standout performer, Gene Spurrier, tangles with Charles Cawthern, West Chester's powerful 130 pound grappler. *In the above picture*, Gene is coming out from the bottom to score two points for Towson. *Below*: Gene checks his opponent in his attempt to get a "take down."

Below and to the right: Fleety Jim Montgomery, the Knight's 123 pounder, stars in action against West Chester. Jimmy has been the regular 123 pound grappler for the past four years. He has been third in the Mason-Dixon Tournament once and fourth twice.

Len Bernhardt has been one of the most outstanding wrestlers at S.T.C. for the past four years, having a total four year record of 16 wins, 5 loses, and 1 tie.

Lenard Bernhardt—137

LOOKING BACKWARD

First row: A. Wallace, B. Finch, J. Davis, V. Stone. *Second row*: D. Currier, W. Spurrier, W. Stroh, J. Wickless. *Third row*: M. Gallaher, Miss MacDonald, M. Schalitz, P. Beshore. *Fourth row*: P. Losco, M. Weldon, P. Downing, F. VanRiper. *Fifth row*: B. Rykken, M. Dickerson, E. Ay, J. Ludwig, N. Kinter.

Above: D. Proffet, D. Woodburn, D. Kagarise, B. Miller, G. Snyder, J. Kopelke, M. Snapp, J. Curry, J. Henschell.

Marshals: M. Subock, K. Gill, P. Mathews, J. Miller, J. Shapiro, A. Eisenberger, W. Jones, J. Saunders.

Seated: Dr. Hawkins, Mr. Desautels, Mr. von Schwerdtner. *Second row*: B. Hammerman, E. Uhlan, J. Doran, B. Wright, D. Babcock, S. Burnett, S. Pickus, B. Prince, W. Strack.

ATHLETIC ASSOCIATIONS

The Athletic programs at STC are run by two organizations, the Women's Athletic Association and the Men's Athletic Association. Both organizations contribute to the furnishing of uniforms and equipment.

The WAA conducts its program in what is known as an elective system, in order to afford all girls equal opportunities in athletics. School teams are then selected from these electives.

The MAA, which conducts all male athletic activities, has been branching out into other directions. This year in conjunction with the Senior Class, the members assisted with two very successful dances.

MAA Officers: Jim Gede, president; Gene Spurrier, vice-president; Elmer Dize, secretary; Charles White, treasurer.

Sue Pretty; Vice-President

Leona Redeman; President

Phyl Wisherd; Secretary

The WAA so plans their program that versatile sports are provided for everyone each season of the year. During this period of time the girls have an opportunity to participate in about 10 different sports. Points toward awards are given to the girls meeting the elective requirements. In order to record such matters, fall, winter, and spring managers are elected. *Above, left to right:* B. Rhodes, D. Exline, S. Cunningham, L. Cronmiller, F. Rice, J. Hoke, G. Meyers, B. Fox.

"It was wonderful . . ."

The first dance of the new year was the Sweetheart Dance. Sponsored by the S.G.A., it was highlighted by the Sweetheart Contest in which nine couples competed for the title of typical campus "steadies." On the eve of the dance, the guests entered the gym very beautifully decorated with a red and white ceiling and cupids, hearts and valentines scattered around the walls. During intermission the contestants were introduced and shared the spotlight while the judges pondered their decision. As the couples anxiously waited it was announced that Florence Ruland and Al Thackston had been chosen as the Sweetheards of 1952.

Left: The Sweethearts of 1952 pose under the arch after being declared winners at the SGA sponsored Sweetheart Dance in celebration of the Valentine season. *Below*: Kitty Bien and Jules Defries are shown passing through the receiving line which included Miss Sherman, Dr. Brewington, Dr. and Mrs. McCleary, Dr. and Mrs. Brown and Dean Dowell.

There could have been no choice better than Flo Ruland and Al Thackston for the typical college sweethearts. People have so long observed the two walking hand in hand to the dining room, smoker, the Administration Building and the Towson Theater on Sunday nights that they have become a permanent campus fixture.

Flo and Al met when they were freshmen at S.T.C. and began "going steady" in their sophomore year when they found common interests in sports, dancing, movies, the New York Yankees and in each other. Al seemed to think New Year's Eve a perfect time for his girl to receive her diamond and they talk of a June wedding.

Everyone wishes all the luck and happiness in the world to the Sweethearts of 1952.

1952 Sweethearts—"Flo and Al."

SOPHOMORES

Was it only yesterday?

First row: R. Weiner, B. Swartz, J. Kreis, P. Rinehart, A. Perkins, P. Shipley, G. Bisbikis, B. Staley, W. Pullen, M. Laupus, K. Bowen, F. Brunning. *Second row*: M. J. Ward, D. Ducat, A. Ebert, E. O'Neill, J. Hill, B. Hancock, J. Cunningham, B. Richardson, L. Cronmiller, G. Meyers, J. Bien. *Third row*: G. Fox, V. Paddy, L. Mattax, D. Deardoff, J. McHugh, B. Snyder, W. Miller, M. A. Sadler, D. Hansel, J. Wickless, B. Kramer, D. Exline, M. Brawn, P. Draper, M. F. Strine, P. Risenweba, T. Minek, B. Kane, J. Doran. *Fourth row*: E. Moore, M. von Schwerdtner, B. Bowen, D. Rybka, L. Vardarsky, C. Beach, B. Myers, C. Plakias, H. Polheim, M. Rakentzes, E. Buddiemier, B. Swetzer, P. Reisenweber, T. Foster, L. Juchs, J. Jedlicka. *Fifth row*: W. Turner, R. Colburn, C. Young, W. Nolbert, J. Sanders, W. Miller, J. Forrest, F. Ritter, J. Johnson, W. Bittel, A. Fischer, T. Biller, J. Gray, H. Wiolpert.

CLASS OFFICERS — *Seated*: Rita Schnaegel, Maria Paul. *Standing*: M. Rakentzes, M. von Schwerdtner, M. J. Ward, W. Myers, J. Cunningham.

JUNIORS

There's still hope for us!

First row, left to right: Lou Sprow, Anne Darby, Anna Eisenberger, Brailey Carroll, Jane Shapiro, Anne Lloyd, Robert Fritts, Dorothy Spielman, Phyllis Wisherd, Pat Krunkleton, Mickie Lynch. *Second row*: Catherine Gill, Anita Engle, M. Engle, A. Gross, M. Griffith, Brodtz, J. Owens, J. Cushen, E. Phillips, S. Deering, B. Bochmann. *Third row*: J. Calvert, W. Tyler, C. L. Koenig, J. Miller, J. Wagner, J. Schneider, N. Kinter, J. White, P. Slatterheck, E. A. Rapson, D. Beckman, H. Liebman. *Fourth row*: L. Harper, H. Portman, P. Hopkins, L. Martin, A. Heise, Strayer, P. Whitehurst, P. Hoglund, P. Cochran, R. Zopfe, E. Cornell, D. Proffit, R. Babcock, C. White, R. Baublitz, D. Causey, M. V. Wheatley, D. Causey, P. Gregg.

Left to right, Seated: B. Cornell, Vice-President; P. Hoglund, Secretary. *Standing*: P. Whitehurst, President; W. Jones, Treasurer.

'52
June
Sun Mon Tues Wed Thurs Fri Sat

. . . Seniors

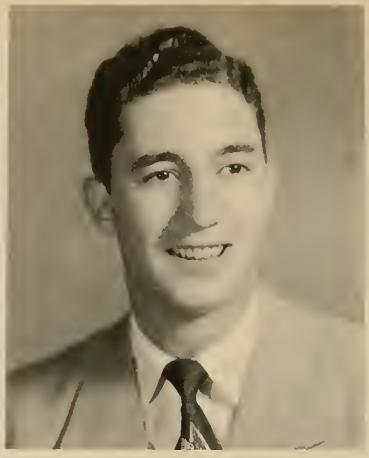

HELEN ALDRIDGE

"Helen" . . . oh, those beautiful eyes and rosy cheeks . . . "Hope m'die" . . . likes those days on the boat with Willis . . . joined the diamond club between her junior and senior year . . . sweet no matter what the weather . . . talks about horses and "Fish" . . . planning for the future is her favorite topic . . . collects recipes to use in that future.

Canterbury Club 1,2,3,4; *Future Teachers of America* 3; *Marshals* 2,3,4; *Student Christian Association* 1,2; *All Girls Sports* 1,2,3.

EUGENE AMBERMAN

"Gene" . . . proud of the fact he's from Stewartstown . . . pleasing personality . . . has big plans for Anne and himself . . . Member of $10.20 Club . . . even tempered . . . "chain smoker" . . . nicotine fits during student teaching . . . always seen with his other half Marv . . . says he "likes" student teaching . . . always has an extra tie . . . "Just a darn minute."

Freshman Advisory Council; Intramural Basketball 1,2,3,4; *Yearbook* 4; *Glee Club* 1,2; *Men's Chorus, Vice-President* 2; *Intramural Softball* 1,2,3,4; *Junior-Senior Men's Club.*

CLASS OF '52

GLORIA SPENCER ANDERSON

A smile for everybody . . . "good heavens!" . . . early to bed, early to rise . . . farmerette . . . often found in a Buick . . . never seems to finish her knitting . . . she's undecided now . . . would rather leave history alone . . . loved the third grade at Loch Raven . . . always going somewhere . . . locks up the campus school each night . . . warbles like a bird . . . favorite pastimes—playing the radio and catching forty winks.

MILDRED IRENE ARBAUGH

"Millie" . . . always sees the funny side of life . . . jovial and good natured . . . pleasing personality . . . goes back to the farm every weekend . . . forever crossing the street when the light is red . . . heard to say "for Pete's sakes it'll be a big cadoo" . . . often plays at weddings . . . history is her favorite subject.

Archery 2; *Badminton* 2,4; *Bowling* 1,2,3,4; *Softball* 2,4; *Glee Club* 1,2,3,4; *Student Christian Association* 1; *Future Teachers of America* 4.

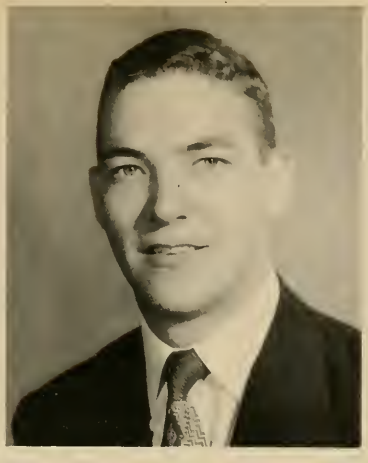

STATE · TEACHERS · COLLEGE
TOWSON · 1866 · MARYLAND

PAUL J. AREND

"Paul" . . . atom bomb of S.T.C. . . . hurrying here and there . . . expects to settle down with Cora during Easter vacation . . . artistically and dramatically talented . . . will be remembered for his character roles with the Glen Players . . . "spider" . . . dependable . . . honest . . . likeable.

Track Manager 2; *Glen Players* 1,2,3,4; *Student Government Association* 2,3,4; *Tower Light Business Manager* 2,3; *Yearbook Business Manager* 4; *Glee Club* 1,2; *Future Teachers of America* 3; *Student Christian Association* 2.

THURSTON ATKINS

Loves pinochle . . . resident student until he married one of our previous graduates . . . great kidder . . . likes to have a good time . . . sports enthusiast.

Glee Club 1; *Wrestling* 2,3; *Soccer* 1; *Baseball* 1,2.

JEANETTE TRIVETT BAKER

"Jeanette" . . . leads a double life . . . hubby and school . . . just for now the teaching of other peoples' children is her career . . . married between sophomore and junior years . . . she's handy with the pots and pans . . . efficient, understanding . . . considerate . . . dimples . . . a very nice person to know . . . a day hop for four years . . . consistent in school work . . . likes the fifth grade.

Glee Club 1; *Marshals* 2,3,4; *Future Teachers of America* 4.

SARA KATHRYN BAKER

"Sara" . . . blond, blue eyes . . . ambitious and efficient . . . has sleeping sickness . . . ice cream is her second love . . . men her first . . . does wonders with a needle . . . sweet and reliable . . . never does today what she can do tomorrow . . . sentimental—keeps a diary? . . . loved her kindergarten class . . . spent Christmas in Florida.

Section Chairman 1; *Dance Committee* 3,4; *Tennis* 2,3; *Modern Dance* 2; *Student Christian Association* 1,2,3,4, *Future Teachers of America* 4; *Freshman Advisory Council —President*; *Tower Echoes* 4.

MARGARET LOUISE BANKERT

"Peggy" . . . "Do tell" . . . appears quiet but her friends know otherwise . . . going down on the farm with Allen . . . a great athlete . . . a future diving star . . . one of the Canasta Quartet; 20 games ahead of her opponents . . . talks to her roommates after she goes to sleep . . . very artistic . . . together with Mim and Millie form an inseparable trio.

Soccer 1,2,3; *Archery* 1,2,3,4; *Basketball* 1,2,3,4; *Tennis* 1,2; *Badminton* 1,2,3,4; *Volleyball* 1,2,3,4; *Softball* 1,2,3,4; *Bowling* 1,2,3,4; *Student Christian Association* 1; *Future Teachers of America* 4.

CLARENCE E. BASEMAN

"Base" . . . money-mad-Martin-man . . . ex-flyer . . . "It isn't nailed down is it?" . . . science major . . . hunting devotee . . . "Ali Baba" of the "Forty Thieves."

Intramural Basketball 2,3.

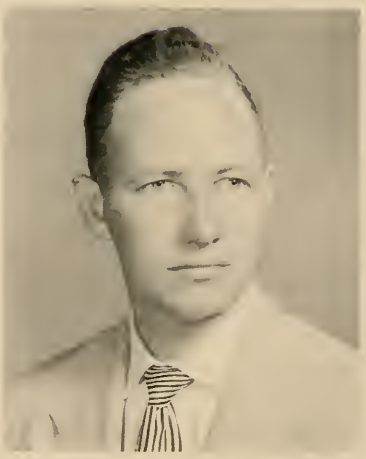

MARIE K. BAUM

Received a testimonial from New York College of Music . . . likes all music from Bach to Boogie . . . Benny Goodman and Piatigorsky being her favorites . . . hobby is the out-of-doors . . . studies birds and collects sea shells . . . loves to sleep under the stars . . . has a pet idea for a farm to grow petunias, tomatoes, and pine trees . . . but first her efforts shall be directed toward an M.A. in teacher education.

Future Teachers of America 4.

CHARLES D. BAVIS

"Charlie" . . . loads of fun . . . always ready for a laugh . . . his jokes are priceless . . . lends a helping hand to everyone . . . favorite subject is "Marge" . . . likes to play the college medley . . . "A-roo-tah" . . . chief coffee maker in the northwest corner of the west dorm . . . imported from Loyola . . . Army Air Force veteran . . . "It isn't a new wine, it isn't an old wine, it's a cheap wine" . . . loyal to Anne Arundel.

BARBARA BELLE

"Barb" . . . tall, interested gal from Parkville . . . loves American History—particularly Hopkins style . . . very versatile . . . flies around in a '40 Chevy . . . sparkling brown eyes and long black hair . . . snappy dresser . . . always ready to help you with your problems . . . good friend.

Future Teachers of America 1,2,3,4; *Natural History Group* 3; *Glee Club* 3; *Athletic Electives* 1,2,3,4; *Tower Light* 3,4.

MARLYN BERKENFELD

Perpetual talker . . . "as a matter of fact" . . . favorite hobby is talking . . . partial to Hopkins . . . loves to laugh . . . takes life with a grain of salt . . . Joker in any game.

LIKE A SHINING LIGHT...

LEONARD LEROY BERNHARDT

"Bernie" . . . S.T.C.'s wrestling champ . . . sleeps A.M. and P.M. . . . loved student teaching . . . our college Caruso . . . summered at Camp Ramblewood . . . a real waterbug . . . "Any way I can get out of work is all right with me" . . . "Take a number between 4 and 6" . . . the only member of Dad's Den who doesn't smoke.

Wrestling 1,2,3,4; *Track* 1; *Intramural Football* 1,2,3; *Intramural Baseball* 1,2; *Future Teachers of America* 3,4; *Variety Show* 1,2; *Men's Chorus* 1; *Class Dance Committee* 1,2,3.

PHYLLIS JENKINS BESHORE

"Phyl" . . . an attractive blonde . . . beautiful voice . . . Miss Weyforth's indispensable . . . keeps the gab sessions alive . . . always has a smile for everyone . . . reserve of earrings . . . very agreeable . . . would rather walk than ride . . . mothered three ducklings and six peeps . . . vivacious . . . "it's too early in the morning" . . . pen pal in Australia.

Glee Club 1,2,3; *Vice-President* 3, *President* 4; *Chimes Guild* 1,4; *Student Christian Association Choir* 1,3,4; *Archery* 1,3; *Badminton* 3; *Natural History Group* 1; *Jeannie Group* 1; *Tower Echoes* 4.

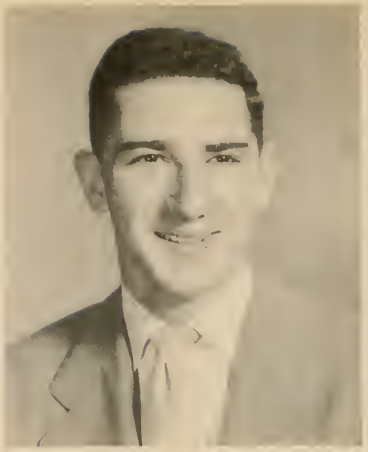

MARY ELLEN BILLINGSLEY

"Huffy" . . . ardent athlete . . . largely responsible for many of the upsets dealt opposing teams in hockey . . . settled down to a life of pots and pans in her junior year . . . an extremely agile and amiable person, well liked by everyone . . . one of the most happily married people we know.

Hockey 1,2,3,4; *Soccer* 2,3,4; *Tennis* 2; *Softball* 1,2,4; *Bowling* 1,2,3,4; *Badminton* 1,2,3,4; *Volleyball* 1,2,4; *Student Christian Association* 1.

GORDON C. BLANK

"Gordie" . . . good natured . . . easy going . . . Mr. Cox's right hand man with the Aviation Club . . . loves to conduct class in the link-trainer . . . looking forward to a career in the Navy . . . claims that clean dorms don't look lived in . . . always ready for a game of pool or chess or most anything else . . . loves to imitate faculty.

Aviation Club 1,2,3,4; *Men's Chorus* 2,3,4; *Soccer* 1; *Freshman Advisory Council; Student Government Association Executive Board* 2,3; *Glee Club* 1; *National History Group* 1; *Senior Class Treasurer* 4.

STANDS THE GREEN AND WHITE...

ROBERT E. BREITENBACH

"Bob" . . . Air Force veteran . . . proud dad of two boys . . . bookworm who likes to write as well as read . . . excelled in all courses . . . joined the ranks of Kappa Delta Pi in 1952 . . . likes to philosophize, evidenced by his love of good poetry and literature . . . doesn't say much, but thinks a lot.

Future Teachers of America; Kappa Delta Pi.

MILDRED BRENNAN

"Millie" . . . Irish through and through, excluding the characteristic temper . . . easy going . . . often seen with the other Millie . . . witty . . . sophisticated looking . . . ardent sports fan, especially lacrosse . . . favorite pastime is sleeping . . . enjoyed dancing class . . . liked student teaching . . . "I'm as graceful as an ox."

STATE · TEACHERS · COLLEGE · TOWSON · 1866 · MARYLAND

EDGAR NELSON BROOKS

"Nels" . . . Athletic type . . . quiet until well known . . . tall, blue-eyed, blond . . . pleasing personality . . . member of the "big four" . . . one of the Cottage Cheeses . . . genuine good guy . . . GIRLS—he has a cabin cruiser!! . . . Bullet fan . . . likes sac-time, movies, Sundays on the Chesapeake . . . looking forward to teaching and a happy family.

Soccer 2; *Tennis* 3,4; *Junior Varsity Basketball* 1; *Student Christian Association* 4; *Class Secretary* 4; *Men's Chorus* 4; *Bookshop Committee* 3; *Variety Show* 2; *S.G.A. Council* 4.

ELOISE MARIE BROWN

"Sally" . . . always wears a grin that turns into an affectionate smile . . . pleasant personality . . . philosophy in life—"don't be what you isn't, just be what you is" . . . likes teaching English at Robert E. Lee Junior High School, No. 49 . . . good luck to Sally and that 1951 graduate from State Teachers College . . . enjoys those trips to Pennsylvania . . . hopes to visit California soon.

Future Teachers of America 3,4; *Volleyball* 2; *Bowling* 2,3.

MARVIN C. BROWNING

Quiet . . . handsome . . . friendly with everyone . . . "Boy, you can't fool those monthly checks." . . . "I know I flunked that test" . . . ardent admirer of Gene's ties . . . Ruby, his wife . . . "How about a coffee?"

Men's Chorus 1,2,3,4; *Intramural Basketball* 1; *Section Chairman* 2; *Soccer Manager* 2.

AMON BURGEE, III

"Amie" . . . all around athlete . . . a Ted Williams fan . . . favorite with opposite sex . . . neat dresser . . . one of the clique . . . discovered a brown-eyed brunette in Sophomore year . . . "I can dream, can't I" . . . patient . . . expects to join Uncle Sam soon . . . enjoys Mario Lanza . . . don't let that quiet manner fool you.

Soccer 3,4; *Basketball* 1,2,3,4; *Baseball* 1,2,3,4; *Class Treasurer* 1,2; *Vice-President of Men's Athletic Association* 2; *Variety Show* 1; *Varsity Club* 1,2,3,4; *Future Teachers of America* 4.

JEANNETTE BURK

Amiable and easy going . . . impressed with the third grade . . . beams at the thought of George . . . spends all of her weekends at home . . . famous for those prize-winning lemon pies . . . could sleep through an earthquake . . . maintains her third of a beautiful room in Newell . . . athletic letter and star girl.

Future Teachers of America 3,4; *Marshals* 2; *Student Christian Association* 1,2,3,4; *Volleyball* 1,2,3,4; *Bowling* 1,2,3,4; *Badminton* 2,3,4; *Archery* 2,3,4; *Softball* 2; *Modern Dance* 2,3,4.

HARRY MONTAGUE BURKHARDT, III

"Hap" . . . happily married to former Towsonite "B.J." . . . loves to eat; can even cook . . . "heard any good jokes?" . . . likes a good bull session . . . very serious about education . . . "A" student teacher . . . "part-time" interest in a tea company . . . pipe and good book on a winter evening.

Junior Varsity Basketball 1; *Intramural Football* 1,2.

C. ROGER BURKINS

"Roger" . . . nice looking . . . one of the married men at Towson . . . terrific singer and loved Miss MacDonald's music course . . . future elementary teacher . . . bound to be a great success with the lads . . . all around good sport . . . ever ready for a good time.

Glee Club 1.

A. RUTH CAREY

"Ruthie" . . . petite southern belle . . . quiet and pleasant personality . . . ambitious and hard working . . . can always be depended upon . . . enjoys "good times" . . . "Miss Essex 1951" . . . Navy supporter . . . likes variety . . . sincere about teaching profession . . . enjoys sports, especially bowling . . . midnight prayer—"Carol, when are you ever going to turn out the lights?"

International Relations Club 1; *Tower Echoes* 4; *Sports Electives* 1,2,3,4; *Company Captain* 4.

MARY CATHERINE CASSIDY

Kitty . . . "Hopalong" . . . tall, slender, freckles, "Irish" . . . blushes at the slightest provocation . . . chemistry whiz? . . . got two hamsters from one of her students . . . neat dresser . . . attends all classes? . . . steady diet of potato chips . . . Kitty, what happened to the food at Dr. Hartley's party? . . . good natured . . . "Who wants to play bridge?"

ANNA CAROLYN CELLA

Received a "Mrs." degree before entering college . . . could talk and talk about her little daughter "Dee Dee" . . . would make a great photographer . . . dresses like she just stepped out of "Vogue" . . . quiet charm and radiant smile . . . loved student teaching . . . a very talented artist . . . Sophomore 6 survivor . . . has been seen palling around with Pieroschek for four years . . . interested in writing children's books.

Future Teachers of America 4.

WITH OUR SPIRITS BOLD...

MIRIAM LEBERMAN CHESTER

"Mir" . . . a good mixer . . . proved it by mixing college and marriage . . . his name? Chester Morris, not a cigarette but a physicist . . . easy to find . . . small blonde, talks with hands . . . plays poor game of canasta . . . does wonders with little ones . . . ambition, four . . . always has friends up for Sunday morning breakfast.

Soccer 1; *Basketball* 1,2; *Volleyball* 1,2,4; *Future Teachers of America* 3.

KATHRYN N. CHILDS

"Kacy" . . . an avid Blue Jay fan . . . likes D.U. parties . . . always has a song on her lips . . . rosy complexion . . . often indulges in an afternoon nap . . . crazy about swimming . . . naive . . . natural waves are never out-of-place . . . inherits artistic ability . . . abounding good spirits . . . a cheerful "Hi" for everyone.

Chimes Guild 1,2,3; *Glee Club* 1; *Student Christian Association* 4; *Dramatic Club* 1,2,3,4; *Variety Show* 1,2,4; *International Relations Club* 4; *Tower Light* 1; *Dorm Social Committee* 3; *Future Teachers of America* 4; *Freshman Advisory Council.*

DOROTHY RUTH COCHRANE

"Dot" . . . hearty bridge fan . . . nice contralto voice . . . enjoys a good laugh . . . likes that second cup of coffee at breakfast time . . . knows beautiful German songs . . . Resident Director's Assistant on week-ends . . . Towson's only gal to graduate from Poly-night school . . . an old hand at Sophomore test marking . . . a good friend to know.

House Committee 1; *Chess Club* 1; *Publicity* 1; *Glee Club* 1,2,3.

LEATRICE COHEN

"Libby" . . . always smiling—giggles, too! . . . sparkling eyes . . . loves to go to Don's fraternity parties . . . swears she'll never knit another sweater . . . chatterbox . . . kept K-P's in stitches—Oh, those tales! . . . "If I can only get the car" . . . lovely to look at . . . wedding bells in August . . . loves to talk about her niece . . . Miss Weyforth's prize at the piano.

Tennis 1; *Basketball* 1,2; *Volleyball* 2,4; *Softball* 2,4; *Bowling* 2; *Future Teachers of America* 3; *International Relations Club* 1.

EVER OURS TO HOLD.

ROGER B. COPINGER, JR.

"Cop" . . . Wilson Point Special, Socrates Immortal . . . Proud papa of two . . . "shavetail" every Tuesday night . . . only man in whole crowd who owns his home (with Penny, of course) . . . actor of the "Forty Thieves" . . . Fisher's parties.

Future Teachers of America 3,4; *Junior-Senior Men's Club* 3,4; *Intramural Basketball* 2,3; *Intramural Football* 3; *Baseball* 2.

MARY TERESA CORTIS

"Teres" . . . energetic, spirited and beautiful . . . talented in music . . . anxious for all around her to enjoy life . . . excellent with children . . . Chuck . . . makes friends easily . . . a Dundalk gal! . . . imaginative . . . Barb and Joan . . . stylish dresser . . . spent one year with the girls in the dorm . . . loves bridge parties.

Future Teachers of America 2,3,4; *Bowling* 1,2,3,4.

JOAN MALONE COVEY

"Joan" . . . baby blue eyes . . . efficiency and capability plus . . . does well everything she undertakes . . . top notch student teacher . . . "Oh, darn" . . . can misplace her belongings with the greatest of ease . . . a fiery temper when provoked . . . married December 15th . . . loves cold weather because she's a native of Ohio . . . sews beautifully.

FRANK CRAMBLITT

"Frank" . . . congenial and sincere person . . . well liked by everyone who knows him . . . dependable and friendly . . . possesses a rare sense of humor . . . spends most of his spare time commuting from Hyattsville where he and Arlene have set up home . . . "Say, did I tell you?" . . . Ernie Pyle has set the precedent for his style of writing . . . fine tenor.

ROSEMARY KATHLEEN CREDE

Smart dresser . . . loves cakes . . . has a special interest in Pennsylvania . . . transfer from University of Maryland . . . conscientious about studies . . . willing worker . . . friendly personality . . . warbles like a lark . . . loves to go to bed early; the next morning that is.

Future Teachers of America 4; *Glee Club* 2,3,4.

V. DEANE CRESWELL

Musically inclined . . . teaches piano . . . writes many letters to a certain guy in Korea . . . up-to-date in work . . . wonderful time in Ocean City last summer . . . likes dorm life . . . was "day-hop" for three years . . . frequent week-end trips to roommate's home in Silver Spring . . . "I never had it so good" . . . makes most of her clothes . . . "That's good" . . . "Dern it, anyway."

Glee Club 1,2,3,4; *Future Teachers of America* 4; *Student Christian Association* 4.

NORMA LEE CULLISON

"Norm" . . . naturally curly hair and "peaches and cream" skin . . . that sparkler on her left hand is from the Naval Academy . . . Monday morning finds her talking about that wonderful weekend with "Jack" . . . quiet manner disguises a hidden talent for writing stories for primary children . . . likes the second grade . . . makes a lot of her own clothes . . . a flattering listener . . . day hop for four years.

Archery 2; *Future Teachers of America* 3,4.

IRVIN JOHN CURRY

"Irve" . . . a smile and a "Hi" for everyone . . . can always be found in the library—his nose in a history book . . . loves chess, puts whole heart in it . . . aspires to be a history teacher . . . interested in dramatics.

MARY ELLEN CURRY

Beautiful natural curly hair . . . sharp on the flute . . . tops in gab sessions . . . a real friend . . . loved her 5th and 6th graders . . . quite the pal to Nancy . . . privileged to live and learn German with Ellen . . . summers in New York . . . black eye as a sophomore (from Hockey?).

Women's Athletic Electives—Archery, Hockey, Soccer, Basketball, Volleyball, Bowling; Modern Dance 1,2,3,4; *Orchestra* 3 *years; Future Teachers of America* 4; *House Committee, Fire Chief; Student Christian Association* 4.

CHARLOTTE PARKS DALEY

Charlotte . . . sweet and unassuming . . . loves children and they love her . . . active in school . . . good student . . . ambition to teach young children . . . "Oh, Really!"

Athletic Electives 1,2,3,4; *Future Teachers of America* 1,3,4; *Aviation Club* 1,2, *Secretary* 1,2; *Hostess Club* 3,4, *President* 3; *Glee Club* 1,2,3,4; *Chimes Guild* 1,2,3, *Vice President* 3; *Student Christian Association* 1,2; *Tower Light* 1,2.

SHIRLEY KOLB DARNABY

February graduate . . . another newlywed from the Class of '52 . . . witty at well as pretty . . . always looks like a fashion plate . . . enjoyed Dr. Minnegan's Recreation Course . . . "Jim" is the main topic of her conversation . . . always ready to be a "fourth" in bridge . . . dramatic.

JANET EILEEN DAVIS

"Jan" . . . tennis enthusiast . . . member of "Merry Marms" trio . . . a new male interest every week, but eager to settle down with the right one . . . a live wire . . . forever getting her hair cut . . . can dance to anything . . . "Got a cigarette?" . . . guaranteed to laugh at any joke you tell her . . . bridge artist.

Natural History Group 1,2,3,4, *President* 1,2; *Freshman Advisory Council; Tennis* 2,3; *Canterbury Club* 1,2,3,4; *Bowling* 1,2; *Tower Light* 2; *Student Government Association Executive Board* 3; *Chimes Guild* 1,2; *Modern Dance* 1,2; *Variety Show* 1,2,4.

ONWARD, STILL ONWARD...

LAURA LEE DEGEN

"Lee" . . . more bounce to the ounce when she walks . . . lives for those weekends with Johnnie . . . always trying to get a word in . . . "Ya know what I mean" . . . never gets a phone call 'til she's in the bathtub . . . very sympathetic and understanding . . . full of pep and energy . . . still a little girl at heart.

Student Christian Association 1,2,3, *Secretary* 4; *Future Teachers of America* 3,4; *Variety Show* 1; *Tower Echoes* 4; *Dance Committees* 3,4.

DONALD EDWARD DETTMORE

From out of the night steps Don, a potential genius . . . the "master mind" . . . to Don can be traced a goodly number of the faculty's sorrows and student joys . . . a born joker . . . an original grackle . . . famous for the periodic cross-country trips which he takes with Huber in the Dettmobile to Florida.

ELMER DIZE

"Elmo" . . . original sense of humor . . . simple philosophy of life . . . hard worker . . . "toured" Europe during the war as a top sergeant . . . enthusiastic soccer player . . . helped Uncle Sam with the Christmas mail . . . easy to get along with . . . calm, cool, and collected . . . likes all sports . . . anxious to get started teaching . . . favorite subject—his wife.

Soccer 1,2,3,4; *Track* 1,3; *Men's Athletic Association Treasurer* 4.

BETTY LOU DRAPER

"Lou" . . . 5'8" blonde Helen of Troy . . . tall one of "Mutt and Jeff" twosome . . . loyal fan at all S.T.C. games, particularly basketball season '51 . . . "George!" . . . poise and personality plus . . . terrific dancer . . . needs that sleep . . . remembered for the can-can and tin soldier performances . . . summers at Rehoboth . . . wonderful swimmer . . . contagious laugh . . . "Hi, Babe" . . . loves kindergarten . . . combined with Buck—S.T.C.'s Sweethearts of '51 . . . good dresser . . . money isn't a problem—a "Buck" will do.

Glen Players 2,3; *Future Teachers of America* 2,4; *Variety Show* 1,2,4; *Tower Light* 3; *Tower Echoes* 4; *Archery* 2.

CLASS OF '52

OLIVE MARIE DUNKER

"Ollie" . . . naturally curly hair . . . weekends at Naval Academy . . . favorite at Rosedale Elementary . . . Tabu —her specialty . . . sparkling eyes . . . never too busy to help a friend . . . lived with Mollie all four years . . . "But I don't have any problems" . . . Canterbury close to her heart . . . gem of a roommate.

Freshman Advisory Council; Student Christian Association 1,2,3,4; *Canterbury Club* 1,2,3,4; *Chimes Guild* 1,2,3,4; *Future Teachers of America* 4; *Sports Electives* 1,2,3,4; *Tower Echoes* 4.

ORMALEE DURM

"Lee" . . . the town and country girl, Baltimore and Annapolis . . . Dr. Moser's right hand girl . . . good looking clothes . . . ardent Naval Academy fan . . . manages to keep that high average . . . a "home on weekends" dorm student . . . fishing, boating, and swimming enthusiast . . . the versatile one.

Archery 1,2,3,4; *Bowling* 1,2,3,4; *Badminton* 2,4; *S.C.A.* 2; *F.T.A.* 3; *L.S.A.* 4.

STATE · TEACHERS · COLLEGE · TOWSON · 1866 · MARYLAND

SHIRLEY JANE DUVALL

"Shirl" . . . better known as "Miss Fix-it" . . . very athletic . . . incessant giggler . . . cheerful and kind-hearted . . . "healthy voice" . . . can't be serious for longer than two seconds . . . decided drawl . . . beautiful complexion . . . "Don't argue with me!" . . . goes for the "chiefs" . . . tall member of the "five" . . . quiet only in the A.M.

Marshals 1,2,3,4; *Future Teachers of America* 4; *Student Christian Association* 1; *Tower Echoes Staff; Woman's Athletic Association Sport Manager* 4; *All Girls Electives* 1,2,3.

MARY E. FEENEY

"Betty" . . . alias "Fifi" . . . a chattering chipmunk . . . lives for the weekends . . . those Polish weddings . . . can tell the tallest tales with the straightest faces . . . chief interest—the Air Corps and especially "Al" . . . vivid imagination . . . "Can't see a thing without my glasses!" . . . one of the lucky seniors that worries about nothing.

Newman Club 4; *Future Teachers of America* 4.

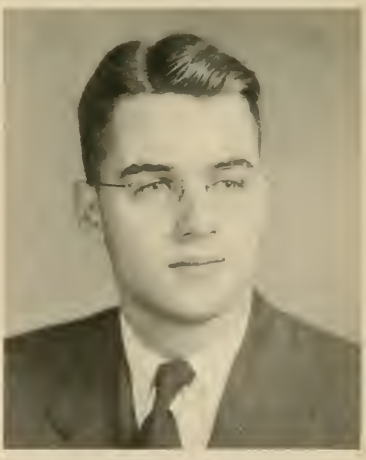

MARY LOUISE PRITCHARD EASSON

"Marilou" . . . bobs around at a rapid rate . . . is practical, yet impulsive . . . was chained to a desk in the Tower Light office until her marriage to Graeme . . . likes painting, playing the piano, decorating her apartment, long walks . . . was a counselor for three years . . . wants to travel—especially to Alaska.

Tennis 1,2; *Badminton* 1,2,3; *Archery* 2; *Modern Dance* 2; *Tower Light* 1,2,3; *Student Recruitment Committee* 3.

GRAEME S. EASSON

Of Scot descent . . . from the state of Washington . . . takes time to think . . . has an unpredictable sense of humor . . . enjoys photography, classical records, his 37 Chevrolet, "Sherlock Holmes," traveling, and camping . . . has been a camp counselor for crippled children . . . worked in Paris for the Economic Cooperation Administration . . . married Marilou in his junior year.

Alpha Phi Omega 2,3,4.

VIRGINIA DELAUTER FENBY

"Ginny" . . . changed her name to Fenby in December . . . has a contagious giggle . . . never changes . . . always sweet and understanding . . . likes the life of a farmer, "Wally" . . . "He's a case." . . . can make friends and influence people . . . spent much time day dreaming and counting off the days . . . a perfect roommate.

Future Teachers of America 3; *Intravarsity Christian Fellowship* 1,2,3,4; *Softball* 1,2; *Archery* 1,2,3; *Bowling* 1,2; *Badminton* 1,2,3.

BETTE ANNE JACKSON FINCH

"Jackie" . . . changed from Miss to Mrs. in November . . "He's just my Bill" . . . adds a lot of pep to the cheers . . . S.T.C.'s own torch singer . . . "The Dance of the Seventh Veil" . . . catches up on gossip and studies after the stroke of 12 . . . composed the class song . . . will always be remembered as one of the "Merry Marms" . . . top notch worker for the class.

Student Christian Association Choir 2,3,4; *Glee Club* 1; *Variety Show* 1,2; *Cheerleader* 3,4, *Captain* 4; *Future Teachers of America* 4; *Newman Club* 4; *Freshman Advisory Council; Dorm Social Chairman* 3; *Bowling* 2,3,4; *Soccer* 1,2.

GEORGE WILLIAM FISHER

"Old Man" . . . "I'll see somebody about this" . . . Army Vet . . . oldest student at S.T.C. . . . happily married nine years plus to Mary Ann . . . "Hey Cop, how about that coin box?" . . . library custodian . . . supplier of the "Forty Thieves" . . . originator of Fisher's parties.

Kappa Delta Pi; Baseball 1,2; *Intramural Basketball* 2,3; *Junior-Senior Men's Club; Future Teachers of America* 1,2.

MARY ANNA DRAPER FITZPATRICK

"Marianne" . . . walked up the aisle June '51 . . . can't wait until she has her own first grade . . . terrific dancer . . . beautiful home on Joppa Road . . . transfer from Western Maryland . . . summer at Rehoboth . . . likes traveling . . . can really cook . . . calls her cat "Sauerkraut" . . . a Loyola fan . . . loves to knit . . . "you know" . . . very thoughtful . . . keen sense of humor . . . sincere . . . likes being a day-hop . . . George!

House Committee 1; *Freshman Advisory Council; Fire Chief* 2; *Sports Electives* 2,3,4.

MIRIAM FRETER

"Mim" . . . one of the canasta quartet . . . never worries about losing a game . . . Erlich's honey . . . Miss Yoder's pride and joy . . . star of the athletic field . . . loves looking out of the window . . . very particular . . . original tastes . . . jovial manner and good sense of humor . . . lives in the only suite that doesn't own an ashtray . . . takes up for Sykesville any time, any day . . . has been paling around with Peggy and Millie for four years.

All Sports Electives 1,2,3,4; *Student Christian Association; Future Teachers of America* 4.

CLAIRE FRIEDMAN

"I don't have a New York accent" . . . biggest giggler in music class . . . finally got rid of those old loafers . . . supplies friends with food on days without lunch periods . . . can always find her practicing the piano . . . "If she makes me sing, I'll die!" . . . can't wait until holidays come to scoot up to New York.

Tennis 1,2; *Archery* 1; *Softball* 1,2; *Bowling* 1,2; *Modern Dance* 1,2.

MEMORIES WILL LINGER...

LUCILLE FRANCES GEISELMAN

Proves that "good goods come in small packages" . . . can always eat another hamburger . . . loves to knit for Dick . . . planning a summer wedding . . . still trying to bake a good cake . . . an aversion to swimming . . . earnest worker . . . must have been born a "ham" . . . oh, that powdered hair . . . a motherly instinct . . . "I feel a draft" . . . always ready to pitch in and help.

Future Teachers of America 3,4; *Student Christian Association* 1,2,3,4; *Freshman Advisory Council; Tower Echoes Staff; Dance Committee* 3,4; *House Committee Parliamentarian* 4.

EARL GERBER

Came to Towson in sophomore year . . . known for being conscientious and persevering in his work . . . easy going personality . . . always ready and willing to give a helping hand . . . makes friends easily . . . possesses a subtle sense of humor . . . definitely liberal in his ideas . . . a special interest in dramatics.

BEVERLY WOLFE GLASSMAN

"Bev" . . . beautiful "almond" eyes . . . transfer from McCoy College . . . received MRS. in June '51 . . . can't wait to leave on that train for Princeton . . . steady, dependable, serious . . . always comes out on top . . . "Guess I'll go to the library" . . . "Gotta write a letter —to Irv, of course."

Kappa Delta Pi; Future Teachers of America 4; *Basketball* 1,2; *Tennis* 1,2; *Volleyball* 2,3; *Softball* 1,2.

BRUCE L. GODFREY

A clown who never let his heart show through his smile . . . wrestler, actor, discus thrower, and student . . . called "monster" and "gopher" . . . knows people well enough not to take them seriously . . . punctured stuffed shirts with venom and a chuckle.

Glee Club 1; *Glen Players* 1,2,3,4; *Future Teachers of America* 2; *Track* 1,2,3; *Wrestling* 1,2.

THOUGH WE'VE GONE FROM YOU...

BEVERLY GOLD

"Bev" . . . married Harvey in her junior year . . . grand cook and housekeeper . . . refreshing sense of humor . . . remembers block picnic . . . enjoys listening and talking to people . . . has a sympathetic ear . . . soft smile, deep brown eyes . . . makes all her clothes . . . excitable . . . favorite expression "Oh—ffiff@fl;!"

Future Teachers of America 4; *Woman's Athletic Association.*

MAXINE FAYE GOODMAN

The gal who sports the cool crepe shoes is incessantly on the run . . . famous for her surprise parties . . . glad to give you a lift in her reconditioned Chrysler . . . the "little" trinket adorning her third finger, left hand is from her O.A.O., "Norm" . . . will get her MRS. in June '52.

Tennis 1; *Archery* 1; *Basketball* 2; *Bowling* 2,4; *Future Teachers of America* 4.

STATE · TEACHERS · COLLEGE
TOWSON · 1866 · MARYLAND

CAROL GRIFFITH

Small package of vitality . . . doesn't let college career interfere with social life . . . seasons her life with football . . . part of Tibbles-Griffith-Law firm.

Badminton 2,3; *Tennis* 2,3; *Modern Dance* 1; *Volleyball* 2; *Future Teachers of America* 4; *Student Government Association Social Chairman* 4.

DOROTHY MAY GROVES

"Dot" . . . transfer from Washington College . . . neatness personified . . . has turned out many socks for Julian . . . a letter to "him" every night . . . never hears the alarm . . . has been caught talking fast and furious in her sleep . . . crazy about "Skylark" . . . can give Iturbi competition on the piano . . . has hidden talents—English Lit. isn't one of them . . . a daily bridge date after dinner . . . always busy.

Tower Light 2; *Tower Echoes Staff*; *Future Teachers of America*; *Archery* 2,3,4; *Chimes Guild* 3,4.

TRINA LEE HALPERT

Favorite subject, "Sam" . . . became Mrs. in junior year . . . "gotta go home to clean my apartment" . . . loved student teaching (no wonder—she got an A) . . . professional bridge teacher before snack bar ban . . . "gotta have a cigarette" . . . short hair cuts . . . flashing smile and winning personality . . . "he's such a doll."

Basketball 1,2,3; *Tennis* 1,2; *Volleyball* 1,2; *Softball* 1,2; *Future Teachers of America* 3; *Intramural Relations Club* 1.

WILLIAM M. HAMMERMAN

"Bill" . . . natural born organizer . . . definite philosophy of life . . . "Bob, I'm fighting you" . . . "Now listen people" . . . ex-resident of Big G's mansion and Glen House . . . enjoys a little bit of everything and is truly a great guy to know.

Glen Players 2; *Variety Show* 2; *IRC* 2; *APO* 2,3,4, *President* 4; *F.T.A.* 2,3,4, *Member State Executive Committee* 3; *Kappa Delta Pi* 3, *President* 4; *Tower Light* 2,3, *Editor* 3; *Tower Echoes Editor* 4; *Glee Club* 2; *Representative to E.S.T.A.* 3; *FAC Vice-President* 3; *Cheerleaders* 2,3,4; *SGA Executive Board* 2,3,4; *SCA* 2,3,4; *Student-Faculty Board* 3; *Track* 2,3,4.

ANN K. HAWLEY

Unsung hero of the Glen Players . . . wore plaid pedal pushers to class one day . . . likes to write backwards . . . Lissa's Santa Claus . . . enjoyed that easy summer living so much she didn't want to wear shoes when she came back . . . never does things 'til the last minute . . . quite a sense of humor . . . showed her talent for painting in Room No. 7 . . . appreciation of drama and the Glen Players.

Variety Show of 1949 1; *Glen Players* 1,2,3,4; *Bowling* 1.

SARAH ANN HENDRIX

"Ann" . . . Quiet??? . . . neat and nice . . . one of Miss Weyforth's favorite music students? . . . radiant red hair, always well groomed . . . eats breakfast in a daze . . . lives for those weekends at home . . . most congenial . . . "Have you finished those argyles yet?" . . . She's just "choice" . . . knows all the tricks in the trade of Domestic Arts . . . a good one to have on any athletic team.

Soccer 1,2,3; *Hockey* 1,2; *Bowling* 1,2,3,4; *Basketball* 2; *Badminton* 1,2; *Volleyball* 1,2,4; *Marshals* 1,2; *Student Christian Association* 1,2,3,4.

JAMES O. HENTSCHEL

"Big Jim" . . . Lover of nature . . . Merchant Marine . . . part time Navy flyer . . . photographer extraordinary . . . silent but dangerous . . . That mayonnaise jar warning, "Keep cool, but do not freeze" . . . Official cameraman of the "Forty Thieves" . . . Fisher's parties.

Variety Show 1,2,3; *Aviation Club* 2,3,4; *Glen Players* 2,3; *Men's Club* 3,4.

FRANKLIN HLAVAC

"Frank" . . . easy going . . . sleeps in Dr. Moser's math class . . . doesn't worry about tomorrow . . . visits Alcazar . . . modest and unassuming . . . very quiet . . . transferred in sophomore year . . . silence is golden . . . friendly to all . . . cheery "hello" to everybody . . . often seen in library . . . gets stuck alone in all-girl classes . . . sits in rear at Glee Club rehearsals.

Future Teachers of America 3,4; *Glee Club* 3,4; *Art Club* 2.

DONALD A. HOBBS

"Don" would probably like to be remembered as a poet and a dreamer . . . was also one of the immortals of the ping-pong room . . . poor man's Cyrano DeBergerac . . . never classed himself as such . . . one of the intellectuals . . . never a "joiner" or "do gooder" . . . not a stereotype of any school of thought . . . ping-pong game is as unorthodox as his poetic appraisal of life.

ALICE HOLDEN

Very conscientious . . . "old married woman" but still a schoolgirl giggler . . . proud of her two boys . . . and Al . . . displayed her maternal talents on T.V. . . . Grade "A" student teacher . . . drives a "caddy" to school . . . active member of the Mount Washington set . . . well liked . . . favorite science teaching technique is stuffed birds . . . February grad . . . nice to know.

Future Teachers of America 4.

TOWER CLOCK AND IVIED WALLS...

DEBORAH HOPWOOD

"Debbie" . . . came from American University . . . husband, Bill, a public relations man . . . always busy . . . keeping house, working, going to school . . . makes classes lively . . . pleasant smile . . . soft voice . . . can talk on almost any subject . . . wears dark-rimmed glasses . . . good student . . . very tiny.

International Relations Club 3.

CHARLES HORBERG

Sense of humor . . . proud of son, David . . . finally got a '49 Chevrolet . . . good natured . . . former Army employee . . . likes to talk . . . famous laugh . . . red hair . . . Quote Mr. Horberg, "Used car dealers are no ′′′′ good."

Future Teachers of America 3,4; *Alpha Phi Omega* 3,4.

JAMES HOTTES

"Jim" . . . "Eddie" . . . "P-e-r-k-o" . . . check the records . . . empty gas tank . . . private chauffeur for certain practice teacher? . . . Tennis any one? . . . Pinhead . . . All Mason Dixon . . . All-time Towson great . . . one of the Jim Twins . . . Mr. Soccer S.T.C. . . . voted Mr. Popularity of 1951 Draft Board . . . proud owner of a 19?? Chevrolet . . . the educated toe.

PATRICIA G. HOWARD

Pat . . . the petite one . . . gym enthusiast . . . very interested in everything, especially Ed . . . has combined marriage and school successfully these last two years . . . that sense of humor . . . her famous last words, "Well, tell me some news" . . . will be a nice teacher . . . never in a rush.

Glee Club 1,2; *Bowling* 2; *Future Teachers of America* 4; *Student Christian Association* 1.

LONELY GLEN AND ECHOING HALLS...

MARY HUBBERT

"Nugie," often misunderstood . . . cute little red headed spark . . . has a great capacity for sleep . . . a hazard on the highway . . . fond of late hours and Eastern Shore men . . . guffaws at a good joke . . . loves dancing and sports . . . has a fine sense of humor and values . . . "I hate to appear ridiculous" . . . plans to write a book someday . . . "I'm going back to the Eastern Shore where 'ah' belong."

Bowling 1,2,3,4; *Basketball* 1,2; *Softball* 2,4; *Student Christian Association* 1,2; *Future Teachers of America* 3,4.

ROBERT JOHN HUBER

Bob's sense of humor is well-known among his friends, of which there are many . . . seen often with Dettmore, the other evil genius with whom he organized many "flushes" . . . Member of the five "grackles" . . . "Let's go to Pittsburgh!" . . . an authority on ancient Greece . . . will make a good teacher.

International Relations Club 1; *Student Christian Association* 1,2; *Dramatic Club* 1; *Track* 1; *Future Teachers of America* 2,3,4.

ROBERT RAY HULL

"Bob" . . . good looking . . . quiet . . . hails from Hagerstown . . . hitch-hikes home each weekend . . . "Shucks" . . . transferred from Hagerstown Junior College . . . loved the block . . . always first to get assignments in . . . "Branda" . . . good student and modest about it . . . always first in dinner line . . . always ready with a helping hand —particularly for another Bob . . . truly a swell guy to know.

HELEN NADINE ICE

Dr. Hartley's "Frostie" . . . noted for her gales of giggles . . . a transfer from Maryville College in Tennessee . . . very conscientious worker . . . membership in Kappa Delta Pi proves her intellectual capacities . . . definitely serious about teaching . . . pleasant personality . . . "A" in student teaching . . . day hop for 4 years . . . "Where is Rosemary?" . . . loves to talk.

JEAN LEE JENKINS

Tall dark and striking . . . enough energy for the suite . . . known for those witty remarks . . . easy to live with . . . very independent . . . not sure where her heart lies . . . talks a-mile a-minute . . . says what she thinks . . . "In a word, no!" . . . likes everybody.

Newman Club 2,3, President 4; Future Teachers of America 4; Dormitory Social Chairman of Senior Class 4.

MARY EVELYN JOHNSON

"Mary Evelyn" . . . famed for her southern drawl "Thay-at" . . . has screeched away on her violin since the third grade . . . artistic . . . accepts responsibility . . . work is done well . . . "just out of the bandbox appearance" . . . a day hop for 4 years . . . crazy over little children, especially babies.

Orchestra 1,2,3,4, Secretary-Treasurer 4; Future Teachers of America 4.

SHIRLEY JONES

Petite, sweet and quiet . . . the future "Mrs. Ralph" . . . beautiful naturally wavy hair . . . weakness for adorable shoes.

International Relations Club 3,4.

JANE CAROL KASPER

"Jane" . . . dark eyes . . . has upheld high scholastic standards . . . excellent student and a good friend . . . always ready to lend a helping hand . . . interested in teaching handicapped children . . . cultured and creative . . . known for her interest in the arts . . . a full-time humanitarian . . . a keen student of psychology.

Glee Club 1; *Archery* 1; *Student Government Association Representative* 3; *Kappa Delta Pi*; *Assembly Committee* 3.

DONALD L. KASTNER

"Don" . . . one of the young marrieds . . . appears to be shy but his friends know otherwise . . . neat dresser . . . striking blue eyes . . . one of the few who understood Weaver's math course . . . earns good marks . . . enjoyed student teaching . . . with George forms an inseparable duet at S.T.C.

Variety Show 1; *Soccer* 1; *Basketball* 1; *Marshals* 2; *Alpha Phi Omega* 3,4; *Future Teachers of America* 3.

FRANK MORRIS KAUFMANN

"Doc" . . . always ready for a good time . . . likes Spike Jones' records . . . practical jokester . . . plays a mean piano . . . photo bug . . . charter member of A.P.O. . . . has a way with young children . . . quick humor . . . hangs around with Will.

Glee Club 1,2,3,4; *Men's Chorus* 1,2,3,4; *Aviation Club* 2,3; *Future Teachers of America* 4; *Natural History Group* 3,4; *Alpha Phi Omega Charter President* 4; *Tower Light* 2,3,4; *Tower Echoes Photography*; *International Relations Club* 3; *Variety Show* 1; *Glen Players* 3.

JANET KELLEY

"Pidge" . . . good natured and friendly . . . an eager fourth for bridge . . . can be heard singing all around . . . her laugh penetrates thick walls . . . waits for Larry's leaves . . . keeps her things in boxes . . . a cracker-jack in math . . . interested in bowling . . . enjoys her roommates' food . . . speaks with a well-rounded vocabulary.

Marshals 1,2,3,4; *Archery* 1,2,3; *Bowling* 1,2,3,4; *Badminton* 3; *Tennis* 2; *Volleyball* 3; *Future Teachers of America* 3,4.

ELEANOR APSLEY KENDALL

"El" . . . Parson's offspring . . . tall, sophisticated . . . talks with her hands . . . interested in photography, model trains, dancing, poetry, sketching, teen-age church groups, homemaking . . . famous for "glue-like gravy" . . . future parson's—present wife.

Marshals 1,2,3,4; *Future Teachers of America* 4.

WE'LL EVER LOVE YOU...

HELEN BETTY KENDALL

Sense of humor . . . partial to the army . . . pen pal in Germany . . . interested in music—both classical and popular . . . pianist . . . likes to talk; too much sometimes . . . journeys back and forth to Jarretsville to see Peggy . . . likes books, pets, and bowling . . . favorite subject, literature . . . enjoys card playing . . . likes to music . . . 1951, the best year of her life . . . enjoyed have friends in for gab fests . . . partial to "hillbilly" student teaching . . . loved her 4A and 5B at Montebello . . . loves to square dance . . . against 8 o'clock classes.

Future Teachers of America 4; *Bowling* 1,2,3,4; *Volleyball* 1,2,3,4.

PATRICIA E. KENNEDY

"Pat" . . . always ready to take a "cut" . . . hates those 12 o'clock curfews . . . popular bridesmaid . . . a particular appreciation for her poetry . . . possessor of an infectious laugh . . . always ready to go to the Club with the "Five" . . . shiny, black hair . . . an avid democrat . . . "Boom-Boom" girl . . . "I sort of got hysterical!" . . . loves a game of bridge anytime.

Future Teachers of America 4; *Student Christian Association* 4; *Newman Club* 1,2,3,4; *Tower Echoes.*

CAROL JEAN KERNDL

Knows every curve in the road from here to New York City . . . a "black and white" flat in N.Y.C. heads her list for after graduation . . . "Make it cry, Solley" . . . "After You've Gone" . . . ask her opinion on the new sounds in jazz . . . "Where's Jeanie?" . . . if you need an original idea just ask Carol . . . a good friend who can be depended upon.

Future Teachers of America 2,3,4; *Archery* 1,2; *Bowling* 1,2,3.

MARGARET KING

"Maggie" . . . friendly gal . . . should establish a service knitting club . . . easy going, at times!! . . . active in the sports field . . . where there's a collision there's Maggie . . . partial to the Navy . . . has a cute and infectious laugh . . . can always be depended upon for sympathy . . . loves collie dogs and dancing . . . "Oh, my aching back."

Soccer 1,2,3,4; *Hockey* 2,3,4; *Tennis* 1,2; *Archery* 1,2; *Softball* 1,2; *Bowling* 1,2,3,4; *Badminton* 1,2,3,4; *Volleyball* 1,2,3,4; *Canterbury Club; Student Christian Association.*

S.T.C.

BEATRICE KNATZ

The little red-head . . . in a constant giggle . . . sings in a tall soprano voice for such a short girl . . . can always be found in the library behind a volume of fiction . . . swell sport who can take a lot of joshing . . . in a perpetual dither about nothing . . . worked her way through college . . . blushes when confused . . . always busy as a "Bea."

Glee Club 1; *Future Teachers of America* 3,4.

GEORGE KONEYAK

Camera fiend . . . quiet, easy-going, makes friends easily . . . always has time for others . . . sincere one of S.T.C.'s champion ping-pong players . . . carries a portable always ready to play . . . good-natured . . . conscientious . . . favorite saying, "Boy you can't fool those kids." . . . sailing and chess fiend . . . pet peeve, Eddie, the scholar.

Aviation Club 1,2,3,4; *Chess Club* 1; *Intramural Sports* 1,2,3,4.

STATE · TEACHERS · COLLEGE · TOWSON · 1866 · MARYLAND

JANE KOVALCIK

"Janie" . . . a blond pixie whose thoughts reflect a dash of mirth, just a touch o fgentleness and an abundance of personality . . . "Miss Kawiddlewash" . . . always happy, almost always talking, usually full of ideas, and never on time . . . without knitting needles Janie isn't Janie . . . "Look what Gordon gave me." . . . "Hey, you all, do ya' think college will let out in time for my wedding?" . . . "A friend in need . . ." is Janie.

Freshman Advisory Council 3; *Dormitory Social Committee* 4; *Bowling* 3,4.

JANE LAW

Favorite pastime—painting and sculpturing . . . hard worker . . . planned and painted her own room . . . well groomed . . . bridge fiend . . . always found in Co-ed Corner . . . helping to support the Griffith-Tibbles-Law firm.

PATRICIA ANNE LeFEVRE

"Pat" . . . a small, neat package of "good worker" . . . favorite pastime—television and movies . . . excellent pianist . . . became proud member of the Kadelpians in '51 . . . has the markings of a good teacher . . . dayhop from the little known town of Arbutus . . . seldom very noisy . . . Gershwin enthusiast . . . has a pet feline she wouldn't trade for the world.

Kappa Delta Pi 4.

PRISCILLA LEISHEAR

"Pris" . . . one of '52's smallest gals . . . ambitious and energetic . . . doesn't hesitate to lend a helping hand . . . an enthusiast for late bull sessions . . . loves life on the farm and "Mom's" home cooking . . . she'll find that ostrich yet! . . . "Have you seen my . . . ? I wonder where it is?" . . . always smiling.

Future Teachers of America 3,4; *Girls' Chorus* 3; *Marshals* 2,3,4; *Canterbury Club* 1,2,3,4; *International Relations Club* 1; *Natural History Group* 1,2; *Student Christian Association* 1,2,3,4, *Secretary* 3,4; *All Girls Sports* 1,2,3,4.

JACK LEIZMAN

"Jack" . . . couldn't make up his mind about politics . . . happy go lucky . . . always ready for a quick game . . . Ocean City is his summer home . . . ever ready to cook up a deal . . . fast talker . . . terrific tennis player . . . teaches swimming in his spare time.

Basketball 2,3; *Tennis* 2,3; *Glen Players* 3; *Future Teachers of America* 4.

EDWARD THOMAS LEONARD

Helsinki bound? . . . Mr. Chick Martacle in January . . . another all time Towson great . . . 1st string on Dize's Flashes?? . . . stag bar sandwiches . . . the Essex kid . . . "Boy, did I have a wild one last night" . . . bingo and diamond rings . . . "I can get anything cheaper than Minnegan?" . . . "But ref. I only kicked him?" . . . demon of intramural basketball . . . "How about a cigar, Doc?" . . . "Wave to me from the boat, Jim."

Soccer 2,3,4; *Newman Club* 3,4; *Intramural Softball* 2,3,4; *Intramural Basketball* 2,3,4.

BARBARA OCHSTEIN LORECK

"Bobbie" . . . blissfully married . . . bigtime card shark . . . petite . . . cute little charmer with a neat instinct . . . never saves memories . . . the dictionary is her closest friend . . . should have been a bacteriologist . . . pulled an "A" in student teaching . . . partial to burnt-orange sweaters . . . nice taste in clothes . . . likes to cook.

Tower Light 1; *Badminton* 1,2,3; *Tennis* 1; *Bowling* 2,3; *Softball* 2; *Volleyball* 2; *Future Teachers of America* 3.

DORIS WYANT LOTZ

"Sirod" . . . became a Mrs. at Christmas . . . very artistic . . . beautiful hands . . . "Doodley Shmoo" . . . Baltimore bound with Ed every Friday afternoon . . . loves sports . . . a striking figure of the hockey team . . . moves very gracefully in modern dance . . . one of Miss Daniel's favorite pupils . . . a just out of the bandbox appearance . . . quiet charm and radiant smile.

Bowling 1,2,3; *Soccer* 1,2,3; *Hockey* 1,2,3; *Archery* 1,2,3; *Modern Dance* 1,2,3; *Volleyball* 1,2,3; *Tennis* 1,2; *Marshals; Luthern Student Association; Future Teachers of America* 4.

EVELYN LUDVIGSEN

"Ev" with the sunny disposition . . . co-owner of that attractive dorm room . . . always acquires a lovely summer tan that lasts and lasts! . . . drove Pat student teaching in her blue Plymouth . . . swimming all year 'round . . . beautifully groomed . . . quiet voice and a surprising laugh . . . terrific roommate . . . has maintained a high average all four years.

Student Christian Association 1,2,3,4; *Future Teachers of America* 3,4; *Archery* 2,3,4; *Tennis* 1,2,3; *Badminton* 3,4; *Bowling* 1,2,3,4; *Volleyball* 2,3,4.

JUANITA ELIZABETH LUDWIG

"Lud" . . . lovely voice . . . sings most of the time . . . vivacious . . . easy going personality . . . witty . . . contagious laughter . . . she's just "choice" . . . likes Sunday driving lessons . . . lives near home—supplies suite with food . . . arranges schedule so she can sleep late in morning.

Glee Club 1,2,3,4; *Student Christian Association* 1,2,3,4, *Commissioner* 3,4, *Choir* 3,4; *Art Club* 2; *Future Teachers of America* 2,3; *Junior Christmas Assembly* 3; *All Sports Electives* 1,2,3,4; *Dance Decoration Committee* 3,4.

AS THE TIME DRAWS NIGH...

ROBERT BURNHAM LUDWIG

"Bob" . . . came to S.T.C. Junior College . . . fell in love with teaching and stayed in the Junior High program . . . those "accelerated" kids . . . lover of good poetry . . . pipe smoker . . . plans to go for his M.A. . . . always has something nice to say to the ladies . . . even if only a broad grin.

Canterbury Club 1,2,3,4, *President* 2,3; *Student Christian Association* 4.

LAWRENCE J. LYNG, JR.

"Larry" . . . "Late again Gambino?" . . . "Who is it this time?" . . . committee-man . . . Navy vet . . . square dance expert at Towson Junior High School . . . official keeper of the records . . . record keeper of the "Forty Thieves" . . . Fisher's parties.

Baseball 1,2,3,4; *Freshman Advisory Council* 3; *Future Teachers of America; Newman Club* 2,3,4; *Kappa Delta Pi* 3,4; *Intramural Basketball* 2,3,4; *Intramural Football* 3; *Junior-Senior Men's Club.*

MABLE LYNN MASON

"Lynn" . . . Makes last "gong" for breakfast . . . likes to stay in bed in morning . . . passion for clothes . . . very artistic and shows it in her work and appearance . . . likes sports . . . many friends . . . lived all four years with Arlene . . . active in SCA.

Glee Club 1,2,3,4; *Student Christian Association* 1,2,3,4, *Commissioner* 3,4; *Future Teachers of America* 3; *Art Club* 2; *Tennis* 2,4; *Archery* 3,4; *Bowling* 2,3,4; *Basketball* 1; *Badminton* 2,4; *Dance Decoration Committee* 3,4.

LORETTA ARLENE MEASLEY

"Lettie" . . . studious, energetic . . . likes sports . . . likes children—especially 2nd graders . . . a sweet cog . . . quiet—until you get to know her—then—oh, oh . . . "by cracky, watch out Freeland men" . . . "by cracky, smile pretty . . . a good sport . . . sense of humor . . . "by cracky."

Student Christian Association 1,2; *Hockey* 2,3; *Bowling* 2,4; *Archery* 3,4; *Basketball* 2,3,4; *Softball* 2,3; *Volleyball* 2; *Badminton* 4.

WHEN WE SAY GOODBYE...

DORIS M. UNVERZAGT MELLOR

Lends her talents wherever needed . . . "I've got so much to do" . . . happily married to Mark since her freshman year . . . bakes excellent mocha cake . . . Herman, her '46 Chevrolet . . . an excellent conversationalist . . . willing to explain "anything" . . . "Meet you in the Coed Corner" . . . always way ahead in her Chemistry lab reports . . . dependable . . . "Smellor" . . . a winning poem in the National College Poetry Association Contest.

Future Teachers of America 2,3; *Kappa Delta Pi* 3,4, *Secretary* 4; *Marshals* 1,2,3,4; *Tennis* 1,2; *Archery* 2; *Modern Dance* 1,2; *Tower Echoes* 4.

CAROL JOYCE MICHAEL

"C.J." . . . vivacious blonde . . . always ready for a good time . . . works hard for perfection . . . many friends gained while working at resorts for two summers . . . looks forward to weekend visits from her "O.A.O." . . . can eat ice cream anytime . . . loves music and dancing . . . ready to try most pranks . . . able challenger in ping-pong . . . "going on a diet tomorrow."

Student Christian Association 1,4; *Future Teachers of America; Tower Echoes Staff; Bowling* 1,2,3; *Softball* 1,2,3; *Soccer* 2,3; *Archery* 1,2; *Basketball* 2; *Badminton* 1,2; *Hockey* 2,3; *Tennis* 2,3.

STATE · TEACHERS · COLLEGE · TOWSON · 1866 · MARYLAND

ARLENE MAE MILLER

Big brown eyes . . . just mad about dancing . . . very conscientious . . . excessive energy . . . likes all sports . . . loves those weekends at home . . . a very sweet, lovable girl . . . never wastes time . . . always hustles . . . very tidy . . . lived all four years with Lynn Mason.

Woman's Athletic Association Executive Board 3; *Marshals* 2,3, *Secretary* 3, *Chief Marshal* 4; *Student Christian Association* 1,2,3,4; *Future Teachers of America* 4; *Bowling* 3; *Badminton* 2,3; *Volleyball* 3; *Modern Dance* 1; *Archery* 1,3; *Softball* 2,3; *Basketball* 1,2,3.

JULIE ANN MILLER

Busy, busy, busy . . . a kindergarten enthusiast . . . how does she keep track of all those men? . . . our prize baby sitter . . . Mrs. Wason's pride and joy . . . efficiency plus . . . expressive eyes and oh—those eyebrows . . . quite a selection of brothers . . . wonderful roommate . . . a knitter from the word go.

Student Christian Association 1,2; *Orchestra* 2,3; *Badminton* 3; *Future Teachers of America* 4.

LOIS MILLER

Bridge enthusiast . . . loves music . . . can ramble for hours on end about Joe . . . wedding bells in June . . . attractive clothes . . . loved student teaching . . . quite a camp counselor . . . one of the "Totem Pole for Alaska" crowd . . . knitter of socks . . . likes to speak her mind in class . . . has been palling around with Barbara for four years . . . sports a Pennsy timetable at all times.

International Relations Club 1; *Future Teachers of America* 3; *Tennis* 1,2; *Badminton* 1,2,3; *Bowling* 2,3; *Softball* 2; *Volleyball* 2; *Soccer* 3.

WILLIAM NEAL MOERSCHEL

"Neal" . . . always fighting with his room-mate . . . worked hard while student teaching . . . sincere, earnest, dependable worker . . . lived in the "Glen House" . . . good basketball player.

Student Christian Association 2,3,4, *President* 4; *Alpha Phi Omega* 3,4; *Men's Chorus* 2,3,4; *Tennis* 2,3,4; *Freshman Advisory Council.*

JAMES W. MONTGOMERY

"Snuffy, Gambino" . . . "Got to get my car fixed" . . . Maryland Yacht Club hopeful . . . travels with Howard County "High Society" . . . jinx . . . "I would have pinned that guy—but" . . . Navy vet . . . disproves "Good things come in small packages" . . . jester of the "Forty Thieves" . . . Fisher's parties.

Wrestling 1,2,3,4; *Baseball* 2,3,4: *Future Teachers of America* 3,4; *Junior-Senior Men's Club* 3,4; *Intramural Basketball* 2,3.

VIRGINIA LEE MOORE

"Ginny" . . . long blonde hair . . . partial to bright colors . . . can always be seen behind the wheel of a '51 Plymouth . . . loved student teaching . . . softball slugger of Miss Daniel's gym class . . . bowls a "mean" ball down the alley . . . a striking figure on a volleyball team . . . makes frequent trips to the Naval Academy . . . often talks about her canine family . . . loves to dance.

Bowling 1,2,3,4; *Basketball* 2; *Baseball* 1,2,3,4; *Archery* 3,4; *Future Teachers of America* 4.

MARGARET MOREY

"Peggy" . . . quiet until your know her . . . what a gay giggle . . . calm temper despite red hair . . . "that's real jazzy" . . . loved that fourth grade . . . always ready for a party . . . dislikes milking a cow . . . hears everything while she is sleeping . . . Pidge's bridge partner . . . ample collection of jokes . . . quite a wit.

Future Teachers of America 3,4; *Marshals* 1,2,3,4; *Student Christian Association* 1,2,3,4; *Bowling* 2,3; *Volleyball* 2; *Tennis* 1.

BEVERLY BURMAN MOSES

"Bev" . . . surprised her students during student teaching with a wedding band and still came out on top . . . energetic worker—really gets things done . . . hopes to go to Europe this summer . . . always neatly dressed . . . serious in a joking manner . . . Herb, her favorite man . . . enjoys a good bridge game . . . "Test?—haven't even cracked a book yet?"

Future Teachers of America 3,4; *Archery* 1,2; *Tennis* 1,2; *Bowling* 1,2; *Badminton* 1,2,3; *Softball* 1,2,4; *Volleyball* 1,2,4; *Basketball* 1,2,3,4.

JEANNE PORTNER MORRILL

"Jeanne" . . . sweet, quiet . . . makes her presence felt by being understanding to all about her . . . loves children and Parker . . . good student.

Marshals 2,3,4; *Student Christian Association* 1,2,3; *Future Teachers of America* 1,2,3; *Archery* 2,3; *Bowling* 1,2; *Intramurals* 2,3,4.

ROLAND PARKER MORRILL

Fabulous sense of humor . . . a finger in every pie . . . a mind of his own . . . persuasive . . . fun in a small group . . . good voice, active in school activities . . . children respect a *big guy!* . . . A.P.O. man.

Basketball 3; *Tennis* 3; *Glee Club* 2,3,4; *International Relations Club* 2; *Art Club* 2; *Men's Chorus* 2,3,4; *Alpha Phi Omega* 2,3,4; *Student Christian Association* 2,3.

WE WILL NE'ER LOSE SIGHT...

VIRGINIA DAY MOSIER

"Ginny" . . . hair stylist par excellence . . . lovely blond hair . . . suits galore . . . "Tenderly" . . . enjoys classical music . . . scientific mind . . . never broke . . . friendly and easy-going . . . memories of Ocean City . . . "Have a cup of coffee?" . . . prefers strong, silent men . . . blonde member of the "Five."

All Sports Electives 1,2,3; *Dormitory Cultural Committee* 1; *Future Teachers of America* 4; *Student Christian Association* 1,4; *Canterbury Club* 4; *Tower Echoes.*

MILDRED MOTSKO

Known to all as "Millie" . . . A February graduate with a sweet personality . . . well liked and fun loving . . . always a willing worker for any worthy cause . . . enjoys a good bridge game . . . has many Annapolis memories . . . summer jobs at Ocean City . . . fine sense of humor . . . knitting activities confined to argygle socks . . . has a special weakness for dancing.

Newman Club 2,3,4; *Glee Club* 3; *Future Teachers of America* 1,2,3,4; *Tower Echoes Staff; Tower Light* 1,2,3; *Archery* 1,2,3; *Variety Show* 1,2,3.

ANGELA S. NADROWSKI

Proud of her Polish ancestry . . . interested in music, especially the classics . . . pianist . . . ardent reader . . . can discuss anything in science with understanding . . . soft, pleasing voice . . . politeness itself . . . loves to buy clothes . . . fun-loving . . . champ bowler . . . coffee as is . . . finally got that phone . . . her locker is open house all semester . . . "I failed it, I just know I did," but never does.

Bowling 1,2,3; *Volleyball* 1,2,3; *Tower Light* 1; *Future Teachers of America* 3; *Newman Club* 3; *Tower Echoes* 4; *Day Social Chairman* 4.

CAROLYN LOUISE NAUMANN

A natural beauty . . . industrious worker . . . good ideas on many subjects . . . a smile for everyone—and Bud . . . aspiring actress—remembered as the *Villianous* . . . lots of school spirit . . . always busy doing something for the school, but is always silent about it . . . pleasant manner . . . "Great heavens!" . . . can always look up to her man.

Soccer 1,2; *Bowling* 1,2; *Badminton* 1; *Basketball* 2; *Freshman Advisory Council; Class Secretary* 3; *Variety Club* 2; *Kappa Delta Pi* 4; *Tower Echoes Staff*.

OF THE GREEN AND WHITE...

M. EVELYN NELSON

"Ev" . . . nice combination of blonde hair and brown eyes . . . clever sense of humor . . . endless clothes . . . likes working with young children . . . pleasant manner . . . spent some hectic nights in the dorm . . . fun-loving . . . "Oh, I don't know" . . . winsome smile . . . fond of dogs, carrots, Bethany Beach . . . talks with her hands . . . loved student teaching . . . basketball fan.

Future Teachers of America 4; *Glee Club* 2,3; *Tennis* 2,4, *Bowling* 2,3,4; *Archery* 3; *Softball* 2; *Modern Dance* 2,3,4; *Volleyball* 2,4; *Badminton* 1,3,4.

MURIEL NEUBERGER

Jack-of-all-trades, master of more than one . . . never a dull moment . . . what with going to school, being Jule's wife, keeping her dream house, and now their's "Glooper" too . . . known around school for her ability in art . . . drew the mural on her dining room wall . . . designs and makes her own clothes . . . knits argyles for all seasons.

STATE · TEACHERS · COLLEGE · TOWSON · 1866 · MARYLAND

ANNE NOLAND

"Anne" . . . "Boy, what a rat race!" . . . smart wardrobe . . . active in dramatics . . . little bombshell with a serious mind . . . will marry Jack in September . . . plans to live in Bel Air . . . will fight for what she believes . . . fine sense of humor . . . just loved?? student teaching.

International Relations Club 1,2,3,4; *Girls Chorus* 1; *Natural History Group* 2,3; *Tower Light* 3; *Glen Players* 1,2,3; *Future Teachers of America* 3.

JANE NOWELL

"Janie" . . . small, dark and cute . . . bubbling personality around the dorm . . . those beautiful clothes! . . . swims like a fish . . . It isn't what she says, it is the way she says it . . . one of the three known for the "excellent" note after each room check . . . lives for the summer . . . a kindergarten fan.

Future Teachers of America 3,4; *Student Christian Association* 1,2,3,4; *Volleyball* 2,4; *Bowling* 1,2,3,4; *Badminton* 2,3,4; *Archery* 2,3,4; *Softball* 2; *Modern Dance* 2,3,4; *Tennis* 1,2,3.

LAURA LOUISE ODEGARD

Natural curly hair becomes her peaches and cream complexion . . . a recent Miss Harford County queen . . . she is quiet until she giggles . . . "Oh, Johnny" . . . very quick to worry . . . loves bubble baths . . . a weakness for kittens . . . dependable and sincere . . . a true friend to have.

International Relations Club 2,3,4; *Future Teachers of America* 3,4; *Student Christian Association* 1,2,3,4.

JUNE OLIVER

"June" . . . transfer from Hagerstown J.C. . . . stunning Coiffures . . . major hobby is art . . . loved student teaching . . . late hours . . . dancing . . . travel . . . spinning tales . . . crossword puzzles . . . hates horses . . . will do anything for a friend . . . "I'll think about that tomorrow."

DOLORES J. OSTERHAUS

"Dee" . . . when away from school, never seen without Eddie . . . loves to buy clothes . . . giggles . . . "I don't get it" always her answer to jokes . . . bridge fan in Coed Corner, partner Rosemary . . . champion swimmer and bowler . . . Dolores and Ang, Mutt and Jeff student teachers at Montebello . . . enjoyed student teaching . . . favorite song, "Harbor Lights" . . . loves that Wildwood atmosphere . . . favorite subject—music . . . favorite period—lunch.

Softball 1,2,3; *Tennis* 1; *Badminton* 1,2,3; *Volleyball* 1,2,3; *Basketball* 1,2; *Archery* 1,2; *Future Teachers of America* 4.

SHIRLEY E. PETERSON

"Pete" . . . artistically inclined . . . "There ought to be a law against getting up so early in the morning . . . I feel terrible!" . . . procrastinates . . . "I haven't a thing to wear." . . . adores those little children . . . would love to have a kindergarten . . . often finds herself on back seat of the bus . . . enjoys modern dancing . . . old veteran of summers at Ocean City . . . "Blondie" . . . often seen using dorm sewing machine.

Student Christian Association 2,3,4; *Publicity Committee* 3,4; *Hockey* 1; *Bowling* 1,2,3,4; *Tennis* 1,2,4; *Archery* 3; *Soccer* 4; *Modern Dance* 1,2,3,4; *Softball* 1,2; *Girls' Chorus* 2; *Glee Club* 3,4; *Future Teachers of America* 4.

ELEANOR PIEROSCHEK

Married since her sophomore year to Joe . . . never seen without Anna Carolyn . . . combines marriage, school, and work . . . made out well in student teaching . . . serious about her work . . . great determination to succeed . . . has a lovely voice . . . always calm, cool, and collected . . . longs to see her name in print . . . Thursday's child . . . looks forward to week-ends in the country.

Future Teachers of America 4.

MAXINE PITMAN

Think of Max and you think of Woody and Boy and Carol . . . always ready to lend a sympathetic ear and offer sound advice . . . vivacious . . . genuine love of teaching . . . a sure bet for success . . . always in a hurry to get home to her family and household chores.

SUE ELLEN PLATT

Pert and practical with a sense of humor . . . pretty as a picture . . . Oh, what a handsome husband . . . lost weight like mad before that wedding date . . . "When you buy better try Hochschild Kohn." . . . always has room for more in that convertible . . . had a fling at U. of Miami but Towson won! . . . seven semesters of gym . . . even tempered! . . . "I know just what you mean."

Future Teachers of America 3; *Basketball* 3.

DEBORAH PLISKIN

"Debbie" . . . easy to get along with . . . neat, sweet, and petite . . . a good listener . . . loves those summers in New York . . . curly locks, even when it rains . . . swears she'll keep ideas to herself . . . went home for student teaching . . . always ready for a good time.

Sports Electives 1; *Natural History Group* 1,2,3,4, *Secretary* 2; *Freshman Advisory Council; Future Teachers of America* 3; *Student Government Association Secretary* 4; *International Relations Club* 1.

ONWARD, STILL ONWARD...

JEAN LOUISE PONTIUS

Sweet disposition . . . easy to live with . . . hated to leave S.T.C. in February . . . has a million and one things on her mind . . . last to catch a joke but the heartiest laughter . . . dark curly hair . . . ready to help anyone . . . sympathetic . . . "really" . . . very economical.

Glee Club 1; *Freshman Secretary* 1; *Softball* 2; *Archery* 2; *Student Faculty Committee* 3; *Represented Student Government at National Student Union Association, Swammscott, Mass.*

ANGELINA POPOMARONIS

Particular to West Virginia U. . . . quiet . . . ladylike . . . favorite songs, "Because of You" and "Sin" . . . loves to dance . . . enjoys music, both classical and popular . . . makes her own clothes . . . likes to do all kinds of art and needle work . . . favorite subjects—literature and music . . . soft, musical quality in her speaking voice . . . enjoyed student teaching . . . neat and prim.

Future Teachers of America 2,3,4; *Badminton* 2,3; *Basketball* 2; *Volleyball* 1,2,3; *Bowling* 2,3.

SUZANNE G. PRETTY

"Suzie" . . . everyone's friend . . . dry wit . . . pretty is as pretty does . . . unassuming . . . likes those Ocean City summers . . . plays well any sport that Towson has to offer . . . neat . . . big green eyes . . . hair that curls all by itself . . . can always be depended upon to carry out a job to perfection . . . has that easy-going, never worry way.

Freshman Advisory Council; Future Teachers of America; Women's Athletic Association Treasurer 3, *Vice-President* 4; *Sports Electives* 1,2,3; *Hockey* 4.

DAVID PYLE

"Dave" . . . one of the tall, dark, and handsome lads on campus . . . terrific singer and dancer . . . loves good music of all types . . . never in condition, but a good track and field man . . . studies never worry him . . . famous for his operation during student teaching.

Men's Chorus 1,2,3,4; *Glee Club* 1,2,3,4; *Track* 1,2,3,4; *Student Christian Association* 1,2,3,4; *International Relations Club* 1,2,4.

CLASS OF '52...

PEARL ANNE RAPOPORT

"Pearl" . . . long brown hair . . . different hair style every day . . . high heels, earrings, and good looking clothes . . . Joe's her man . . . calling "Dr. Shuman" . . . up on medical terms . . . livens up classroom discussions . . . bridge fiend . . . need a fourth . . . becomes Mrs. on June 22nd.

Future Teachers of America 2,3; *Archery* 1,2; *Bowling* 1,2,3,4; *Badminton* 1,2; *Softball* 1,2,3.

MARY FRANCES RECHER

Very efficient . . . does all she can and more . . . loves to travel here and there for conferences . . . an active church worker . . . hoping for a trip to Europe . . . has a way with upperclassmen . . . "L.S.M.F.T." . . . being very generous with her typewriter . . . "Yeh" . . . a passion for apples . . . has a well supplied larder . . . a friend to everyone.

Natural History Group 2,3,4; *Future Teachers of America* 2,3; *Student Christian Association* 1,2,3,4; *House Committee* 4; *Archery* 2,4; *Soccer* 3,4; *Freshman Advisory Council.*

STATE · TEACHERS · COLLEGE · TOWSON · 1866 · MARYLAND

LEROY A. RECTOR

"Roy" . . . "buzzy" to his boys in camp . . . has that certain "touch" with children . . . always ready with a smile, a joke and refreshing words . . . one of the stalwarts in Alpha Phi Omega . . . "Myrl" will finally get him down the aisle in June . . . saw service in the Far East . . . dayhop . . . life of the party . . . "Have you got troubles?"

Alpha Phi Omega 3,4, *President* 3; *Tennis* 3,4; *Glee Club* 3; *Intramural Football* 2.

LEONA EDNA REDEMANN

Sincere and good-natured . . . calm and collected . . . always has a pair of socks in the making . . . "Don't forget to pick me up at college, Gray!" . . . swears her blond page-boy will get straight when it rains—never has! . . . tries hard to play bridge—is an eager "4th" . . . energetic . . . always ready to do more . . . athlete plus.

Sports Electives 1,2,3,4; *Student Government Association* 4; *Future Teachers of America* 2,3,4, *Secretary* 3; *Freshman Advisory Council; Women's Athletic Association Board* 1,2,3, *President* 4.

GEORGE G. REMMERS

"George, all the way!" . . . his facial expressions are worthy of TV . . . "Honestly, you ought to see a doctor!" . . . famous for those sauerbraten dinners . . . on a modern jazz kick . . . ask to hear that record collection . . . "More?" . . . wonder where he is going to put that hooked rug he made? . . . always willing to give a helping hand . . . "Originality" is one of his leading assets . . . just one swell guy! . . . practices the golden rule.

Tower Light 1; *Tower Echoes* 1,2,3; *Art Club* 1,2; *Glee Club* 1,2,3,4; *Glen Players* 2,3; *Future Teachers of America* 3.

SUSAN GWEN RICHARDS

Naturally curly black hair and beautiful eyes . . . ambition is to write . . . a lot of personality in a quiet way . . . drives her own '51 Plymouth . . . very striking in red . . . spends her summers at Ocean City . . . conscientious and efficient.

Future Teachers of America 4; *Basketball* 2.

MARY JO ROBERSON

"Jo" . . . interested, ambitious worker . . . talks about her philosophy on life . . . married Doug in June '51 . . . sincerity personified . . . a finger in many pies . . . embroiders on the side . . . has a passion for cheese . . . writes a letter a night . . . can always be depended upon.

Future Teachers of America 2,3,4; *Glee Club* 1,2,3,4; *Student Christian Association* 1,2,3,4; *Corresponding Secretary* 4; *Freshman Advisory Council; Kappa Delta Pi; Student Government Association Executive Board* 3,4.

FRANK ALLEN ROBERTS

"Frank" . . . one of the original founders of Alpha Phi Omega on campus . . . serious, quiet, mature thinker . . . married with a family . . . very active in church work . . . spent some time in Englnd . . . belongs to the six foot club . . . conscientious and sincere in all he undertakes . . . transferred from the mid-west . . . the perfect gentleman's gentleman . . . good student.

Alpha Phi Omega 2,3,4, *charter member; F.T.A.* 4.

DON F. ROGERSON

"Don" . . . ready for or planning for a party somewhere all the time . . . definite artistic talent . . . his posters have adorned our halls for the last four years . . . conscientious worker . . . always on a committee.

Student Government Association Treasurer 3; *Freshman Advisory Council; Future Teachers of America* 3, *Secretary* 4; *Student Christian Association* 1,2,3,4; *Tennis* 1,2; *Tower Echoes Art Editor; International Relations Club* 1,2,3,4; *Natural History Group* 2,3; *Art Club* 2; *Resident Men's Council Social Chairman* 4.

FLORENCE C. RULAND

"Flo" . . . lively, likable and cute . . . Al's own little fan club . . . their song—"Easter Parade" . . . worked hard on all dance decoration committees . . . the sweet domestic type . . . makes all of those very chic clothes . . . a new gown for each formal . . . versatile dancer . . . outstanding hockey player . . . "I'd go crazy!" . . . wedding plans set for June '52.

Glen Players 1,2,3,4; *Variety Show* 1,4; *Freshman Advisory Council; Tower Light* 1,2; *Student-Faculty Council; All Sports Electives* 1,2,3,4; *Tower Echoes Woman Sports Editor; Natural History Group* 1; *S.G.A. Council* 4; *I.R.G.* 1.

DORIS A. SAKIE

Popularly known as "Sakie" or just plain "Sak" . . . loves velvet suits, classical music, and Bill . . . crazy over tasty-pies . . . good taste in clothes . . . pleasing voice and sunny disposition . . . good worker.

Newman Club 2,3,4, *Secretary* 3; *Student Government Association Publicity Committee* 3; *Glen Players* 1,3; *Softball* 2; *Bowling* 1,2,3; *Archery* 1,2; *Volleyball* 2; *Badminton* 1,2.

JEAN HARRIET SAMUELS

"Where's Jeanie?" . . . hides behind two long lashed, big, hazel, and expressive eyes . . . always willing to help anyone and is quite a panic when rendering her 1952 version of the Charleston . . . she denies she will ever marry as the lure of Dixieland piano has her in its grasp . . . fire plugs shudder when they see a car, jet propelled by Jeanie, racing down the street.

Future Teachers of America 2,3,4; *Bowling* 2,3; *Archery* 3,4; Glee Club 1.

MEMORIES WILL LINGER...

NANCY ANNE SANDEL

Always full of energy . . . sports and knitting are her hobbies . . . headed for Junior High School work . . . quite the seamstress . . . turns out a new wardrobe every year from evening gowns to clown suits . . . lived with Ellen . . . sparkling brown eyes to match teasing smile . . . backbone of Class of 1952 . . . known by her New York accent . . . "Oh my gosh!"

All Sports Electives 1,2,3,4; *Women's Athletic Association Executive Board* 3; *Marshals* 2,3,4, *Treasurer* 3; *Freshman Advisory Council; Tower Echoes Senior Editor; Student Christian Association* 4; *Class Vice-President* 4; *Dance Committee* 2,3,4.

DOROTHY E. SCHAEFFER

"Dottie" . . . the short one of the "Mutt and Jeff" combination . . . terrific personality . . . very popular president of the House Committee . . . always busy . . . famous for yellow sweater knitted to go with red hair . . . can never stay awake at the all night Christmas parties in the dorm . . . loves a good joke . . . wedding bells will peal soon with Bud beside . . . has hope chest jammed full . . . could play two-handed bridge all night.

Freshman Advisory Council; President House Committee 4; *All College Council; Future Teachers of America* 3; *All Sports Electives* 1,2,3,4.

MICHAEL SCHAUB

"Mickey" . . . adhesive tape kid . . . "Oh, for a new car!" . . . loves to feed his face . . . very thoughtful . . . married five years . . . has a son the spittin' image of him . . . the dozyhuid in class . . . ask him about that party at Watson's . . . only "A" student on the basketball team . . . "Boy, we had the best shrimp and beer last night. You should have been there."

MARY ALICE SCHELLER

"Mary" . . . vivacious, full of life all the time . . . peaches and cream complexion . . . domestic type! . . . helped out at Miss Laurie's picnic . . . "Beautiful Beautiful Brown Eyes" . . . day hop for four years . . . student teaching in her senior year.

THOUGH WE'VE GONE FROM YOU...

ALFRED SCHLEUNES, JR.

"Al" . . . "professional" . . . married an ex-Towsonite . . . just bought a new house . . . favorite subject—daughter Paula . . . enjoyed the view while painting the dorm this summer . . . top of the tennis team . . . has quite a repertoire of songs and poems . . . Prussian through and through . . . "Where have you been Lord Randall, my son—?"

Tennis 1,2,3,4; *Variety Show* 1,3; *Photographer for the Tower Light and Tower Echoes* 1,3,4.

CAROL JEANNE SCHMIDT

"Jeannie" . . . a little girl with a bubbling personality . . . forever starting a letter which never quite gets finished . . . a conscientious worker . . . fond of dogs and horses . . . the perfectionist . . . anything undertaken will be well done . . . a friend to be proud of . . . will make a wonderful kindergarten teacher.

Glee Club 2,3; *Student Christian Association Choir* 2,3; *Future Teachers of America* 4; *All Sports Electives* 1,2,3,4.

STATE · TEACHERS · COLLEGE · TOWSON · 1866 · MARYLAND

CHARLES H. A. SEITZ

Our boy "Al" . . . a student in every sense of the word . . . a bitter critic of mediocrity . . . ambition is to teach in a college . . . claims a cute trick . . . plays a mean game . . . chief philosopher of the Co-ed Corner . . . member of the big three . . . one of our numerous veterans.

Glee Club 1; *Future Teachers of America* 1,2,3; *Glen Players* 3,4; *Student Government Executive Board* 1.

LILLIAN SHAPIRO

"Lillie" . . . young children her prime interest . . . except for Caswell . . . and law . . . if he doesn't win a case, it's not her fault . . . sweet, sociable, sincere . . . pleasant disposition . . . no Paderewski on the piano but she's struggled long enough . . . always swapping clothes with her sister . . . always ready with a smile.

Future Teachers of America 3,4.

BETTY LOU SHAFFER

"Little Pete" . . . knows all about fruit-flies . . . always has a twinkle in her eye . . . vivacious and petite . . . gives her "all" to the Glen Players and Mel . . . rose to stardom in "Peg of My Heart" . . . always gives a good performance . . . stirs your heart at every show . . . "Sweethearts" of 1950.

Glen Players 1,2,3,4.

MELVIN SHAFFER

"Mel" . . . quiet, but knows his literature . . . outstanding member of the Glen Players . . . won the heart of Betty Lou . . . first to take a leading role in a Shakespearean play at S.T.C. . . . well versed on life . . . will make an excellent junior high school teacher.

Glen Players 1,2,3,4, *President* 3,4; *Kappa Delta Pi*; *Tower Light* 1.

IRIS JACQUELINE SILVERMAN

"Jackie" . . . sincerely sweet . . . popular with everyone and an all 'round friend . . . a real model's figure . . . dressed in the hour of fashion . . . transferred to U. of Md. but couldn't stay away long from S.T.C. . . . truly interested in the School's welfare . . . Troupers Variety Show and Sweethearts Dance . . . 1952 attest . . . her captivating smile made her the fourth grade's favorite teacher . . . a gal of many interests.

Glen Players 3; *Future Teachers of America* 4.

WILLIAM OSCAR SIMMONS

"Bill" . . . Caruso of the Senior Class . . . always good for a double . . . Towson's own Babe Ruth . . . consumes mountains of food . . . mother bakes the best pies . . . has many enterprises . . . hopes to be a gentleman farmer someday . . . everyone's friend—especially the girls . . . worked like a beaver during student teaching . . . keeps Gus' delicatessen in business.

Baseball 1,3; *Glee Club* 1,2,3,4; *Freshman Advisory Council; Class President* 1; *Student Government Association Executive Board.*

ROSEMARY D. SLECHTA

Partial to men . . . likes strange sounding names . . . passion for dangling earrings . . . likes dressy clothes and spike heels . . . likes "good" times . . . bridge fan in Coed Corner . . . likes to bowl and swim . . . "A" student in math . . . enjoyed student teaching . . . another marathon racer to the ditto machine at Montebello . . . always remembers May, 1950 . . . likes polkas . . . her 8 o'clock classes always begin at 8:15 . . . always last one to finish eating.

Future Teachers of America 3,4; *Bowling* 1,2,3,4.

MARY ANGELA SMART

"Molly" . . . the life of any party . . . beautiful red hair without the characteristic temper . . . full of pep and energy . . . can be remembered for her monologues . . . lovely to look at . . . proud of her little sister . . . quite an imagination . . . engaged to Jamie . . . "pshaw" . . . a gem for any music class.

Freshman Advisory Council; Student Government Association 3; *Student Christian Association* 1,2,3; *Newman Club* 1,2,3,4; *Chimes Guild* 2; *Future Teachers of America* 4; *All Sports Electives* 2,3.

LEE L. SMITH

"Smitty" . . President of the Class of '52 for "many" years . . . strictly a one-woman man . . . likes all sports . . . sooner play basketball than eat . . . tenor member of the quartet . . . hard worker . . . will go places in the teaching profession . . . one of the "Glen House" residents . . . loved student teaching.

Class President 2,3,4; Tennis 2,3,4; Basketball 3; Glee Club 1,2; Men's Chorus 1,2,3,4; Freshman Advisory Council; Student Christian Association 1,2,3,4; Faculty-Student Council 3; Executive Board 2,3,4; Kappa Delta Pi.

DELORES MAZZATENTA SMYRK

"Dee" . . . little with lovely black hair . . . a quick and glowing smile . . . will always be remembered for being a slow poke and living with four history courses in one semester . . . a freshman cliff-dweller who made good . . . one of our married girls now—Pete!

Tower Light 1,2,3; Tower Echoes Features Editor; Newman Club 2,3,4; Girls' Electives 1,2,3; Basketball; Softball; Archery; Tennis; Bowling; Volleyball.

TOWER CLOCK

PAULINE EUGENIA SNAPP

"Polly" . . . the good sport . . . more friends . . . a song for every occasion—remember the dorm party? . . . those eyes and that alto voice . . . excellent bridge player . . . chewing gum enthusiast . . . very eager to teach those sixth graders . . . "It's been basic."

Glee Club 3,4; Future Teachers of America 3,4.

PEARL LILLIAN SNOWDEN

"Pearl" . . . witty repartee . . . pretty eyes and long eyelashes . . . the epitome of cleanliness and neatness . . . remembered for the time she washed her hair with deodorant . . . her by-word is Bill . . . loves a good laugh and often provides one . . . has a journalistic flare . . . "that's a real live George" . . . pet peeve: People who don't know how to have a good time.

Marshals 1,2,3,4, President 3; Girls' Chorus 2; Canterbury Club 3,4; Student Christian Association 2,4; All Sports Electives 1,2,3,4.

ROY HOMER SPARKS

"Pappy" . . . a one-man confidence society—for females only . . . has the distinction of being the only male in the primary section . . . quiet and sincere . . . devotes much of his time to his two loves—outdoor sports and his family . . . during hunting season become conspicuous by his absence from classes.

Aviation Club 3,4; *Future Teachers of America* 3,4.

GEORGE W. SPEER

"George" . . . an even tempered, likeable guy . . . drives a Blue-Gray taxi in his after school hours . . . even likes practice teaching . . . transfer from University of Maryland . . . decided he liked teaching better.

Soccer 1; *Junior Varsity Basketball* 1; *Future Teachers of America* 4.

AND IVIED WALLS

HELEN ANNE SPENCER

A true farm girl at heart . . . teased about "The Bull" . . . oh, those flirty, flirty eyes . . . will be a bride in the near future . . . late to bed and early to rise . . . has a bubbling personality . . . and what a way with the instructors . . . capable committee girl . . . never says no.

Glee Club 1,2,3,4; *Future Teachers of America* 2,3,4; *Student Christian Association* 1,2,3,4; *Publicity Committee Freshman Advisory Council, Secretary-Treasurer*; *Tower Echoes Staff*; *International Relations Club* 4.

WINIFRED SPURRIER

"Winnie" . . . has a smile for everyone . . . insists on being prompt . . . natural curly hair . . . plays for the Glee Club . . . enjoys those evenings with music . . . spends lots of time reading . . . lives on hamburgers . . . has an artistic flare . . . loved her first graders.

Glee Club 1,2,3,4, *Accompanist* 2,3; *Sports Electives* 1,2,3,4; *Student Christian Association* 1,2; *Choir* 2,3,4; *Future Teachers of America* 3,4; *Kappa Delta Pi*.

SYLVIA BERNICE STEIN

"Sib" . . . has that contagious giggle . . . dimples that go with that lovely smile . . . likeable personality . . . rosy complexion . . . sings off key . . . ideal primary teacher . . . gets a big kick out of kids . . . "You think I should take the car today?" . . . loves to knit little things . . . always brings a little sunshine into our lives.

Bowling 2,3; *Future Teachers of America* 2,3.

ROBERT TALBOTT STEVENS, III

"Bob" . . . political trademark R.S.V.P. . . . hard working dependable "veep" of the student government . . . one of Big G's "bad boys" in the "Cedar Avenue Mansion" . . . founder of Towson's corsage industry . . . never lets his studies interfere with his education . . . "Bill, you're fighting me."

Student Government Association Vice-President 4; *International Relations Club* 1,2,3,4, *Vice-President* 3; *Freshman Advisory Council; Tower Echoes Senior Editor; Tower Light Staff* 1,2; *Student Christian Association* 1,2,3,4; *Canterbury Club* 1,2,3,4; *Future Teachers of America* 3,4; *All College Council.*

WILLARD AUGUSTUS STRACK

"Strack" . . . booming bass voice . . . one of "Earl's Little Hawks" . . . good natured . . . easy going . . . usually seen with a camera . . . just loves history . . . expects to teach in Junior High School . . . has fingers in many pies . . . always helping someone . . . should be a radio announcer.

Glee Club 2,4; *Orchestra* 2,3,4; *Tower Light Photographer* 2,3; *Alpha Phi Omega* 3,4; *Variety Show* 1; *Band* 4; *Natural History Group* 4; *Tower Echoes Photography Editor; Men's Chorus* 2,3,4; *Junior-Senior Men's Club.*

DOTTY ANN STREHLE

"Dotty Ann" . . . "Sparki" . . . soaks up the summer sun at Milford Mill pool . . . industrious . . . journalistic aspirations . . . continually razzes roommates . . . "My dear!" . . . loves a joke . . . chic dresser . . . decorates bedspreads with cigarette burns . . . plays a baffling game of bridge . . . enjoys Wasson's home-cooking . . . has a rare record collection.

Soccer 1,2; *Badminton* 1,2,3,4; *Bowling* 2,3,4; *Future Teachers of America* 2,3,4; *Archery* 1,2; *Tower Light* 1,2; *Student Christian Association* 1,2; *Tower Echoes Staff, Natural History Group* 3,4.

WILDA MADYLINE MILLER STROH

"Willie" . . . October bride . . . nominated "cleanest girl at S.T.C." by roommates . . . "Oh, my golly!" . . . fond of spaghetti and meat balls . . . nightly letters to Warren . . . recommends marriage to everybody . . . petite member of "Merry Marms" trio . . . an enthusiastic, hard working participant in anything she undertakes.

Variety Show 1,2; *Glee Club* 1,2; *Student-Faculty Committee* 2,3; *Freshman Advisory Council; Dorm Social Committee* 3; *Chimes Guild* 1,2,3; *Student Christian Association* 1,2,3,4; *Choir* 3,4; *House Committee Vice-President* 4; *N.H.G.* 2,3,4; *Dance Committees* 1,2,3,4.

MARGARET ANN SUBOCK

"Margie" . . . dazzling blue eyes . . . "I know I failed that test" . . . Miss Fixit of S.T.C. . . . would walk a mile for a penny . . . can diagnose and prescribe for any ailment . . . interning at Dr Burton's pet hospital . . . thrives on cheeseburgers, but "I've just got to lose weight" . . . a whiz at sports . . . The first thing I'm going to buy when I start teaching is a car" . . . has lived in several places . . . hates street cars with a passion.

All Sports Electives 1,2,3,4; *Marshals* 2,3,4; *Future Teachers of America* 3,4; *Student Christian Association* 1,2.

JOAN TALLAGSEN

"Joan" . . . four years a day hop . . . enjoys all sports . . . loves to knit argyles and mittens . . . pleasing personality . . . very artistic . . . loves to talk—does so rapidly . . . good student . . . ardent worker . . . loved student teaching.

Future Teachers of America 2,3,4; *Glen Players* 1,2; *Soccer* 1,2; *Badminton* 1; *Archery* 1,2; *Bowling* 1,2,3; *Volleyball* 1,2; *Softball* 2.

GLORIA TARR

Harvard accent . . . wonderful personality . . . good student and good homemaker—really proud of her family . . . has a daughter, Valerie, and son, Davis . . . always a lady . . . dependable for good advice . . . the Beatrice Fairfax of S.T.C.

MARLYN TAYLOR

"Marny" . . . hails from Laurel. . . . friendly and likeable . . . "I had the best old time" . . . loves her family's Southern Maryland shore . . . well known for her summer tans . . . loves any sport, especially football . . . wild about stock car races . . . knits and knits and knits . . . always catching up on last minute details . . . has kept the same roommates for three years . . . has a top-notch sense of humor.

All Sports Electives 1,2,3,4; *Marshals* 2,3,4; *Future Teachers of America* 4; *Natural History Group* 1; *Student Christian Association* 1,2.

PAULA L. TAYLOR

Lively and unconventional . . . bridge fiend . . . a Hopkins supporter but oh, that weekend at the U. of Va.! . . . cashmere sweaters galore . . . lives in a remodeled barn . . . well liked . . . never worries about fabulous bills at Schleisner's . . . she works there . . . constantly found in the Book Store . . . looking for a man with a million dollars . . . "so dear."

LONELY GLEN...

ALFRED THACKSTON, JR.

"Al" . . . all around guy . . . neat, nice and engaged to "Flo" . . . looking forward to "I do" in June . . . twinkle in his eye and a gleam in his smile . . . easy going . . . has "definite" views . . . sports enthusiast . . . Tennis?? . . . "come on Yankees!!!" . . . reckless bridge player . . . joker with a straight face . . . goes around with Brooks . . . can't wait 'til student teaching . . . members of Dad's Den . . . seconds on gravy . . . Navy Vet.

Men's Chorus 1,2,3,4; *Glee Club* 3; *Basketball* 1,3; *Baseball* 1; *Freshman Advisory Council; Tennis* 3,4; *Variety Show* 1,2; *Co-Chairman of Men's Club; S.G.A. Council* 4.

ALMA MAGDALEN THUME

Eastern Shore native and mighty proud of it . . . may be remembered for her brief and hazardous housing of "Duffy" . . . loves sports and Jack . . . "Jack's the sweetest thing" . . . doesn't enjoy playing cards with people who play for blood . . . still fights the Civil War . . . Ocean City veteran . . . great singing talent known to a few . . . snappy dresser . . . "I know it's so" . . . will be a June bride.

Future Teachers of America 3,4; *Natural History Group* 1,2; *Student Christian Association* 1,2; *All Sports* 1,2,3,4; *Tower Echoes* 4.

REGINA C. TIBBELS

Known to all as "Ginny" . . . crazy about "Tiger Rag" . . . has a sweet-tooth for the opposite sex . . . quiet and composed . . . bridge fan . . . loves the five and six year old "students" . . . one of the Griffith-Tibbels-Law firm.

Tennis 2,3; *Badminton* 1,2; *Volleyball* 2; *Glee Club* 1,2,3,4; *Future Teachers of America* 4.

JOHN B. TWIST

"Jack" . . . full of enthusiasm and optimism . . . stage manager for S.T.C.'s biggest—"Lady in the Dark" . . . lights up when he smiles . . . marvelous personality and sense of humor . . . scratches left ear with right hand when perplexed . . . "Well, I dunno . ." . . . has courage of his convictions . . . will marry Anne in September.

Tower Light 3; *Glen Players* 3; *Future Teachers of America* 4.

AND ECHOING HALLS

L. DUANE VIRTS

Always on the go . . . earnest worker . . . a maestro at the piano . . . has eyes only for Lee. . . counting the days 'til that June wedding . . . sleeps late and dresses in a hurry . . . dashes for classes . . . interested in doing things differently . . . knitting the same socks for two years.

Student Christian Association 1,2,3,4, *Choir* 2,3,4, *President* 3; *Freshman Advisory Council; Glee Club* 1,2; *Dorm House Committee Treasurer* 3; *Variety Show* 1,2,4; *Class Treasurer* 3.

ANN MARIE WALLACE

Diatonic giggler. . . cute little pixie, Jackie's partner in crime . . . longs to reside in Okinawa . . . always willing to help . . . plays a wild flute . . . next to "Augie" comes bridge . . . showed the boys how to play ping-pong . . . "Oh, the woes of student teaching" . . . that little girl look.

Student Christian Association Choir 1,2,3,4; *Student Government Association Social Chairman* 3; *Executive Board* 3; *Freshman Advisory Council; Orchestra* 1,2,3,4; *Dorm Social Committee* 2; *Variety Show* 1; *May Day Committee* 3.

STATE TEACHERS COLLEGE · TOWSON · 1866 · MARYLAND

ANN WARD

Annie" . . . comes from a teaching family . . . "Anyone got an extra pencil?" . . . Murray's for lunch . . . one of those "good" women drivers . . . "cards anyone?" . . . one of those independent gals . . . loves to sing, dance, and to walk in the rain . . . "Now here's a good joke" . . . always ready for good laughs.

ROBERT C. WATSON

"Bobby" . . . "Well, I tell you" . . . an authority on the fifth grade . . . holds the record for rolls on the basketball floor . . . set-shot Watson . . . quite a temper . . . a bridge veteran . . . student teacher's chauffeur . . . likes to shoot the bull . . . "I'll be glad when Friday comes" . . . a bafflin' locomotion . . . low and charming voice . . . a February date with Uncle.

Soccer 3,4; *Basketball, Baseball* 1,2,3,4; *Newman Club* 2,3, *Vice-President* 3; *Men's Athletic Association President* 4; *Variety Show* 3; *Junior-Senior Men's Club; Executive Board.*

ANNE WEBER

One of our most ardent athletes . . . a member of the basketball and hockey teams since her Freshman year . . . wears a sparkler on her left hand . . . continually knitting for Johnny . . . does her homework on the streetcar . . . famed for her carry-all pocketbook . . . makes her own clothes.

Marshals 1,2,3,4; *Women's Athletic Association Secretary* 2; *All Sports Electives* 1,2,3,4; *Kappa Delta Pi.*

MARILYN WALKER WELDON

Energetic SCA worker . . . always busy helping someone . . . a way with children . . . spends her summers on playgrounds . . . dislikes "organized confusion" . . . versatile . . . sweet and reliable . . . always has too much to do but must do one or two more things to help . . . admires her roommates.

Glee Club 1,2,3,4; *Chimes Guild* 1,2,3; *Student Christian Association* 1,2,3,4, *Vice-President* 4; *Choir* 4; *All Sports Electives* 1,2,3,4; *Freshman Advisory Council.*

MILDRED DOROTHY WELLER

"Millie" . . . famed for her dark curly bobs . . . can be counted on for a job well done . . . cooperative . . . sincere . . . a quiet coed one can be proud to claim as a friend . . . was a biology lab assistant at Patterson Park High School for two years before entering S.T.C. . . . destined to become a top notch kindergarten teacher.

Future Teachers of America 3,4; *Archery* 1,2,3,4; *Bowling* 1,2,3,4.

BEATRICE ESTELLE WERNER

Very loyal . . . a conscientious student . . . always makes "A's" . . . Kappa Delta Pi . . . has many talents . . . music and painting being among her favorites . . . among her latest acquisitions are her new ranch home and a "new old" car . . . a kindergarten primary specialist.

Kappa Delta Pi 4.

ANN WILLIAMS

Happily engaged to Vance . . . planning a June wedding . . . a good mimic . . . contagious laugh . . . "Wait 'til I tell you" . . . conscientious . . . likes working with small children . . . attractive . . . pretty blue eyes . . . good hostess . . . lives for weekends.

Kappa Delta Pi; Future Teachers of America 4; *Glee Club* 1,2; *Modern Dance* 2; *Badminton* 3,4; *Bowling* 2,3,4; *Archery* 3; *Volleyball* 4.

BERNARD PHILIP WOLF

"Maxie" . . . terrific basketball player . . married and likes it . . . "Boy, what a honeymoon" . . . sock washing time . . . still enjoys looking at pretty girls . . . "Got to catch that train" . . . member in good standing of the Dize's Flashes . . . shoe salesman and part-time husband . . . personality plus . . . Juvenile Literature expert.

Soccer 3; *Basketball* 3; *Men's Athletic Association Secretary.*

ANNE F. ZIMMERMAN

Never hears alarms . . . vicious in the morning . . . planned for her fifth graders from 6 PM 'til 2 AM . . . flair for knitting . . . artistic . . . proud of her two nieces . . . "Bless their baby hearts" . . . cute, short haircut . . . has eyes only for Jack . . . one of the "Five."

Student Christian Association 1,4; *Future Teachers of America* 4.

DOROTHY J. ZIMMERMAN

"Dot" . . . a "die hard" Yankee fan . . . a real Krazy-Kool-Kat . . . goes for Stan and his progressive jazz . . . always thirsty . . . a good mimic . . . always ready to go to the Club with a gang . . . neatness personified . . . "Isn't that priceless" . . . there'll always be Scott . . . dramatic member of the "Five."

Student Christian Association 1,4; *Future Teachers of America* 4; *Lutheran Students Association* 4.

WE'LL EVER LOVE YOU S.T.C.

IRIS ZIMMERMAN

"Iris" . . . "Oh my aching back" . . . experience in leading a rhythm band . . . active interest in Christian work . . . clever sense of humor . . . enthusiast on raising rabbits . . . has a down to earth air backed up by a good deal of common sense . . . quite a fiend on sports.

Towson Christian Fellowship 1,2,3,4; *Future Teachers of America* 3,4; *Marshals* 1,2,3,4; *All Sports Electives* 1,2,3,4.

JOHN J. ZVONAR

One of the young marrieds . . . always be remembered for his portrayal of Faustus . . . beautiful voice . . . very artistic . . . creative . . . has courage of his convictions . . . does not crave the lime-light . . . good conversationalist . . . avid sense of humor . . . has many original ideas about how to do things . . . pride and joy of Block 1 the day he was elected president of the Student Government Association.

Student Government Association President 4; *Glen Players* 1,2,3,4; *Tower Light* 1; *Marshals* 3,4; *Kappa Delta Pi*; *Future Teachers of America.*

ELEANOR BEAN
Junior College

JANET BIEN
Junior College

CLAUDE CORL
Junior College

JANIE FORD
Junior College

GEORGE FOX
Junior College

LOUIS GOEDEKE
Junior College

JUNIOR COLLEGE AND

WILLIAM GRAY
Junior College

BARBARA HANCOCK
Junior College

HUGH JOHNS
Junior College

SARA LYONS
Junior College

THOMAS MINNICH
Junior College

MARIAN MOYER
Junior College

ROBERT NEW
Junior College

RONALD PETERSON
Junior College

NANCY POOL
Junior College

PATRICIA SHIPLEY
Junior College

SUE STINSON
Junior College

KEITH WILSON
Junior College

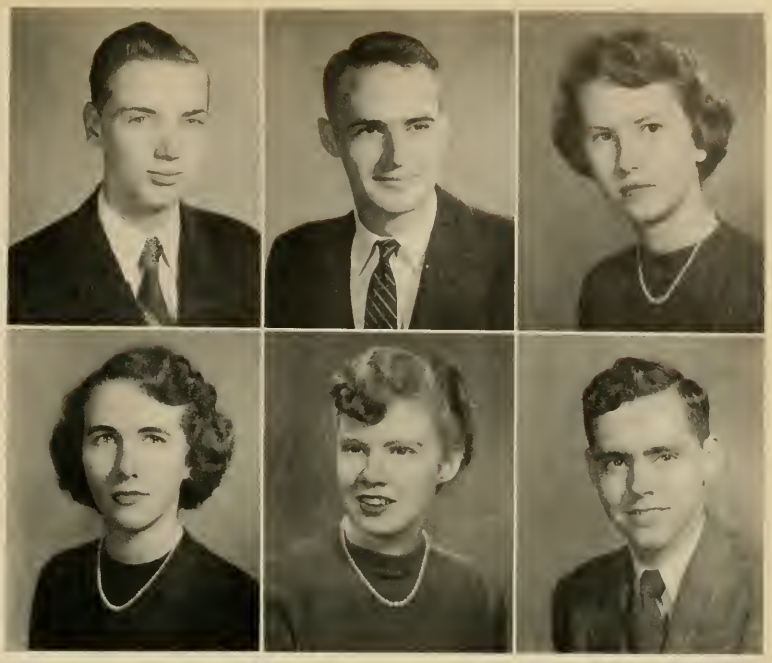

POSTGRADUATE STUDENTS

DOROTHY BRANDA
Fifth Year

REGINA BUTTA
Fifth Year

MARY GRIESACKER
Fifth Year

FRANCIS HUBBARD
Fifth Year

VIRGINIA ROTH
Fifth Year

MARY RYAN
Fifth Year

YOUR TOWER ECHOES STAFF

Editor-in-Chief . William M. Hammerman
Business Manager ..... Paul J. Arend
Associate Editor ... Robert T. Stevens, III
Department Editors
- Seniors .. Nancy Sandel, Doris Mellor
- Activities ..... Lou Draper
- Athletics ..... Flo Ruland
- Features ..... Delores Smyrk
- Photography ..... Willard Strack
- Art ..... Gus Peters

Managers
- Patrons ..... Gene Ambermann
- Assistants ... Gordon Blank, Robert Ludwig, Nancy Sandel, George Koneyak.

Copy: W. Miller, M. Weldon, D. Virts, R. Kane, J. Jenkins, A. Thume, D. Strehle, L. Geiselman, K. Baker, P. Beshore, Marvin Browning, A. Nadrowski, A. Thackston, N. Brooks, O. Dunker, L. Degen, Carolyn Nauman, M. Pitman.

Typists: J. Wastler, P. Ryan, M. E. Houghland, M. L. Louthare, J. Stine, J. Gerke, P. Losco, J. Covey, S. Peterson, K. Baker, D. Pliskin, W. Spurrier.

Faculty adviser: Dr. Arthur W. Brewington.

Top: Editor Bill Hammerman inspects photographs while Associate Editor Bob Stevens instructs Kathryn Baker on how to type senior biographical sketches

Above: Pattie Losco is busily typing while Frank Cramblitt studies photo of Amon Burgee and Will Strack forces a smile over Cartoonist Gus Peter's latest creation.

Into the wee hours of the night, the Tower Echoes Staff could be found hard at work composing pages and matching copy and photos. At *left* we see Flo Ruland, Willie Stroh, Delores Smyrk, Nancy Sandel and Lou Draper at the writing table.

PATRONS

A Friend
John G. Albrecht
David and Robert Amberman
Mr. and Mrs. G. Amberman
Anne and Ellie
Mr. and Mrs. A. C. Arend
Art and Shirl

George Baker
Ann Balducci
Kathleen Barron
Miss Gertrude Benser
Bernie and Sally
Phyl Beshore
Mr. Parker Beshore
Mrs. Parker Beshore
Beth and Fay
Betty and Dot
Betty and Joyce
Bill and Jean
Bill and Kathryn
Bill and Mary Jane
Billie and Pat
Gus D. Bisbikis
Kate Bishop
Bob and Anne
Bob and Lois
Bobbie and Doris
Thomas Bocek
Robert H. Boubilitz
Dorothy Branda
Dorothy Brawner
Brearley and May
Mr. and Mrs. Bob Breitenbach
Sal Brocato
Nancy and Fred Brown
Brunswick High School
Bucky and Lou
Bud and Dot
Samuel R. Burnett, IV, USNR
Butch and Pete

Paul D. Carre
Mr. Mary R. Carson
Edward J. Casey
Chic and Ed
"Winston Churchill"
Mr. and Mrs. E. Clinton, VI
Mr. and Mrs. Pierci E. Cody, Jr.
Pierci E. Cody, III
Mrs. John C. Collins
Connie and Kat
Miss Bessie E. Cordray
Mr. and Mrs. C. B. Cordray
Mr. Wm. C. Cordray
E. F. Cornell
Ginny Cosgrove
Orrie Cowan
Mr. and Mrs. Kune C. Creswell
Larry Creswell
Mr. and Mrs. Glenn A. Crim
Mr. and Mrs. William E. Crim
Dail Currier
Mr. and Mrs. Kent D. Currie
Miss Martha Jane Curry
Mr. and Mrs. John F. Curry
Mr. and Mrs. M. Sterling Curry

Dale and Ed
Mr. and Mrs. R. D. Daley
Mr. and Mrs. Leroy Davis
Paul J. Deahl
Deans of Rhythm
Delores Deardorff
Dee and Casey
Dee and Katie
Dee and Pete
Barbara DeKowski
Mr. and Mrs. F. R. Deland
Donald Dettmore
Mr. and Mrs. J. H. Deuber, III
Dick and Lucille
Mr. and Mrs. Wm. Dietemen
"Mermie" Dill
Donna and Lucille
Dot and Julian
Dot and Lou
Dotty and Janet
Doug and Jo
Duane and Lee
Mr. and Mrs. Franklin C. Duncan
Mr. and Mrs. E. W. Dunker, Sr.

Echo Mae and Pat
Mr. and Mrs. Charles Eckes
Mr. Thomas Eckhardt
Ed and Marie
Mr. and Mrs. Howard Emory
Ethel and Sally
Diggie Exline

Fay and Nelson
Mary Ann and George Fisher
Dave Ford
C. Foreman
"Slim" Forthman
Alan Foster
Grasson E. Fowble
Frankie and Ann
Mary Frantz
Jules deFries

Ron Galler
Rayda and Earl Gerber
Mr. Geriak
Mr. and Mrs. Joseph Gill
Dale Ginghass
Ginny and Wally
Bill Gray
Gloria and Mary Frances
Mr. and Mrs. N. W. Griffin
Melanie Grimm

Mr. and Mrs. Albert J. Hall
Robert W. Hall
Hallie and Willie
Mr. and Mrs. M. Hammerman
Nancy Harrison
Mr. and Mrs. John J. Hart
Mr. and Mrs. Wm. L. Hartung
Helen May Heffner
Helen and Joanne
Louise and Bill Hennemann

PATRONS

Hazel and Bill Herche
Claire Hershfield
Mr. and Mrs. James Hevey
Nancy Hiner
Mr. and Mrs. C. B. Hinman
Donald and Marilyn Hobbs
Mr. and Mrs. Carlton Hobbs
Mrs. Ethel Hobbs
Mr. and Mrs. M. D. Hoffman
Jack Hogsten
Alfred C. Holden
A. Charles Holden, Jr.
Kenton Holden
Hook and Shelley
The Hopkins Blue Jays
Mr. and Mrs. Francis X. Horn

Isabel and Janelle
Jan, Ginny, and Julie
Jan and Rainy
Janie and Jane
Tommy Gasper
Jack Jedlicka
Jerry and Joan
Jim and Marge
Jim and Perk
Joan and Pat
Joan Lee and Peg
Johnnie and Lee
Johnny and Laura
Jimmy Jope
Mr. and Mrs. John L. Joseph
Joyce, June, and Polly
June, Barbara, and Loretta

Kate and Dieti
Katy and Dotty
Kate and Roth
Mr. and Mrs. William Kelleher
Mr. and Mrs. Q. R. Kershaw
Charles Kokoski
Mr. and Mrs. Laine
Cynthia Langhirt
Kitty Langhirt
Nick Lanze
Margaret Laupas
Laurel and Margaret
Miss Lee
Al Lehman
Leona and Grace
Lila and Ruth Lee
Liz, Fay, and Mimi
Lois and Marilyn
Lotus and Iso
Doris and Ed Lotz
Larry Lyng

Maggie and Debbie
Maggie and Guy
Carol Maley
Stella Marcizewski
Marge and Dale
Marge and Maggie
Marian and Janice
Mr. George E. Marlor
Mr. and Mrs. James Marks
Marv and Ruby
Mary and Pat
Mary Jane Mattingly
Mr. and Mrs. V. E. Matulaitis
Fontaine Maury
John McColgan
Mr. and Mrs. Samson McDowell
June McHugh
Shirley Mears
Laura Ann Mellor
Mrs. Madeline Mellor
Mel, Janie, and Bootsie
Mark Mellor
William E. Miller, Jr.
Mr. and Mrs. Hilleary Mills
Mr. and Mrs. John Mitchell
Mollie, Marilyn and Ollie
Morty and Gladys
Mr. and Mrs. P. Muller

Angela S. Nadrowski
Elaine C. Nadrowski
Mr. and Mrs. James Nadrowski
Petronella M. Nadrowski
Gloria Nardone
Nancy and Evan
Mr. and Mrs. Albert Nickoles

Pat Ogden
Mr. and Mrs. William O'Neill

Pat and Ann
Pat and Floyd
Pat and Jean
Pat, Mickey, and Pat
Pat and Sally
Patti and Phyl
Patty and Mary Ellen
Mr. and Mrs. Harold C. Paul
Paul and Cora
Peggy and Julie
Peggy and Pat
Peggy and Mary Jane
Phil and Jackie
Phil and Janet
Dean Pickens
Hilda Potenta
Bob Prince

Matthew Rakentzes
Ray and Faye
Bob Remolde
Thomas Knefely Rettew
Douglas Jean Ridgely
Fred Ritter
Don Rogerson
Jeanne Rose
Rose Ann and Don
Mr. and Mrs. Warthen Ruth
Marion Sadler
Nancy and Mary Ellen

PATRONS

Joanne Keesler Sawyer
Annette Saxton
Mrs. Jean Schaffer
W. G. Schepling
Howard Scheufele
Mr. and Mrs. C. J. Schmidt
The von Schwerdtner Family
Scotty
Sherry and Mary Grace
Mr. and Mrs. H. H. Shipley
Mr. and Mrs. Norman L. Shores
Donald E. Shuller
Sig and "Tex"
Skip and Louise
Gus and Joe Smetana
Mr. and Mrs. Eugene B. Smith
Gloria Snyder
Mrs. Clyde Spencer
Mrs. Annie Spurrier
Mr. and Mrs. Earl Spurrier
Stella and June
Vivian Stone
Will Strack
Mr. and Mrs. Frank Strehle
Rev. and Mrs. C. E. Subock, Jr.
Sue and Lois
Rev. and Mrs. C. T. Subock
Syl and Phyl
Richard Subock
James W. Szymanowski

Audna Thompson
Mr. and Mrs. R. M. Trainor
Alfred Thackston, Jr.
Wathen Tyler

Mr. and Mrs. James E. Vanch
Mr. and Mrs. Alfred C. Voss

Mrs. Josephine Wagemann
Curt Wagemann
Mr. and Mrs. Jasper Walther
Walthen, Sylvia, and Pat
Mr. and Mrs. Walter A. Weldon
William C. Weller
Mr. and Mrs. William F. Weller
Mary Virginia Wheatley
Mr. and Mrs. G. Williams
Helen E. Wilson
Mr. and Mrs. Ed Wissner
Dawn Wittstadt
Doug Woodburn
Kenneth Wray
Bob Wright
Mr. and Mrs. J. R. Wright
Judy Wright

Doris J. Yingling

Mr. and Mrs. Frank W. Zarzecki
Robert G. Zopfi

BEST WISHES

TOWER LIGHT

SENIOR CLASS DIRECTORY

Helen McConnor Aldridge
Queenstown, Maryland
Eugene Amberman
Stewartstown, Maryland
Mildred Irene Arbaugh
Westminster, Maryland
Paul J. Arend
1810 Portship Road
Dundalk 22, Maryland
Thurston A. Atkins
3942 Frisby Street
Baltimore 18, Maryland

Jeanette Trivett Baker
1 Elinor Avenue
Baltimore 6, Maryland
Sara Kathryn Baker
829 Armstrong Avenue
Hagerstown, Maryland
Margaret Louise Bankert
Union Mills, Maryland
Clarence E. Baseman
4652 Belair Road
Baltimore, Maryland
Marie K. Baum
302 Garden Road
Towson 4, Maryland
Charles D. Bavis
503 Amberly Road
Harundale, Maryland
Barbara Lou Belle
2900 Aldon Road
Baltimore 14, Maryland
Marlyn Berkenfield
2523 Cold Spring Lane
Baltimore 15, Maryland
Leonard Leroy Bernhardt
2805 Ashland Avenue
Baltimore 5, Maryland
Phyllis Jenkins Beshore
Bel Air, Maryland
Mary Ellen Billingsley
Monkton, Maryland
Gordon C. Blank
4103 Garrison Boulevard
Baltimore 15, Maryland
Robert E. Breitenbach
408 Markland Avenue
Baltimore 12, Maryland
Mildred L. Brennan
1808 Thornburg Road
Baltimore, Maryland
Edgar Nelson Brooks
1228 Maiden Choice Road
Baltimore 29, Maryland

Eloise Marie Brown
346 East Twenty Seventh Street
Baltimore 18, Maryland
Marvin C. Browning
Damascus, Maryland
Amon Burgee, III
55 Emondson Ridge Road
Catonsville 28, Maryland
Jeannette Burk
Phoenix, Maryland
Harry Montague Burkhardt, III
3715 Old York Road
Baltimore, Maryland
Charles Roger Burkins
3621 West Garrison Avenue
Baltimore 15, Maryland

A. Ruth Carey
1 Wilbur Road
Baltimore 21, Maryland
Mary Catherine Cassidy
4918 Medwood Avenue
Baltimore, Maryland
Anna Carolyn Cella
6727 Laurel Drive
Baltimore, Maryland
Miriam Leberman Chester
4116 Fairfax Road
Baltimore, Maryland
Kathryn N. Childs
6914 Windsor Mill Road
Baltimore 7, Maryland
Dorothy Ruth Cochrane
Baltimore City, Maryland
Leatrice Cohen
2703 Oakley Avenue
Baltimore, Maryland
Roger B. Copinger, Jr.
40 Torque Way
Middle River, Maryland
Mary Teresa Cortis
7054 Belclare Road
Dundalk, Maryland
Joan Malone Covey
R. F. D. 1
Severn, Maryland
Frank J. Cramblitt
3934 Madison Street
Hyattsville, Maryland
Rosemary Kathleen Crede
4604 Walther Boulevard
Baltimore 14, Maryland
V. Deane Creswell
4341 Sheldon Avenue
Baltimore 6, Maryland

COMPLIMENTS

OF

KELLY BUICK SALES CORPORATION

Charles Street at

Mt. Royal Avenue

C. MARKLAND KELLY, President

MUlberry 2800

COMPLIMENTS

OF

SMETANA'S DELICATESSEN

STONELEIGH BOWLING CENTRE

6703 York Road

BALTIMORE 12, MARYLAND

TOWSON APPLIANCE CORPORATION

18 Alleghany Avenue

• RADIO - REFRIGERATION
• TELEVISION
• SALES and SERVICE

SENIOR CLASS DIRECTORY

Norma Lee Cullison
2402 East Federal Street
Baltimore 13, Maryland

Irvin John Curry
24 North Decker Avenue
Baltimore 24, Maryland

Mary Ellen Curry
2528 Arunah Avenue
Baltimore 16, Maryland

Charlotte Parks Daley
208D Donnybrook Lane
Towson 4, Maryland

Janet Eileen Davis
Breathedsville, Maryland

Laura Lee Degen
7904 Gist Court
Silver Spring, Maryland

Donald Edward Dettmore
1427 Bolton Street
Baltimore, Maryland

Elmer Dize
511 South Decker Avenue
Baltimore 24, Maryland

Betty Lou Draper
726 Howard Road
Pikesville 8, Maryland

Olive Marie Dunker
105 Greenway Avenue
Glen Burnie 7, Maryland

Oremalee Durm
2824 Grindon Avenue
Baltimore 14, Maryland

Shirley Jane Duvall
Damascus, Maryland

Graeme S. Easson
3203 North Charles Street
Baltimore, Maryland

Mary Lou Easson
3203 North Charles Street
Baltimore, Maryland

Mary E. Feeney
635 Anneslie Road
Baltimore 12, Maryland

Virginia Delauter Fenby
Reisterstown, Maryland

Bette Anne Jackson Finch
Bishop Street Extended
Westminster, Maryland

George William Fisher
4916 Cordelia Avenue
Baltimore, Maryland

THE ARUNDEL CORPORATION

BALTIMORE 2, MD.

DREDGING - CONSTRUCTION - ENGINEERING
and
Distributors of
SAND - GRAVEL - STONE
and
COMMERCIAL SLAG

SENIOR CLASS DIRECTORY

Mary Anna Draper Fitzpatrick
508 West Joppa Road
Towson 4, Maryland

Miriam Freter
Sykesville, Maryland

Claire Friedman
5330 Beaufort Avenue
Baltimore, Maryland

Lucille Frances Geiselman
1204 Hamilton Boulevard
Hagerstown, Maryland

Earl Gerber
2845 Boarman Avenue
Baltimore, Maryland

Beverly Wolfe Glassman
2438 Callow Avenue
Baltimore 17, Maryland

Bruce L. Godfrey
2528 Oakley Avenue
Baltimore 15, Maryland

Beverly Gold
4739 Reisterstown Road
Baltimore, Maryland

Maxine Faye Goodman
735 Lake Drive
Baltimore, Maryland

Joyce Gowman
5601 Clearspring Road
Bradford, Pennsylvania

Carol Griffith
1140 Gorsuch Avenue
Baltimore 18, Maryland

Dorothy May Groves
Kennedyville, Maryland

Trina Lee Halpert
3703 Forest Park Avenue
Baltimore 16, Maryland

William M. Hammerman
1300 East Belvedere Avenue
Baltimore 12, Maryland

Ann K. Hawley
5901 Bellona Avenue
Baltimore 12, Maryland

Sarah Ann Hendrix
White Hall, Maryland

James O. Hentschel
2703 Grindon Avenue
Baltimore, Maryland

Franklin Hlavac
1419 North Milton Avenue
Baltimore, Maryland

ARUNDEL-BROOKS CONCRETE CORPORATION

PRE-MIXED CONCRETE
CERTIFIED QUALITY FROM GRADED MATERIALS

Office and Plant

921 S. Wolfe Street
BALTIMORE 31, MARYLAND

EAstern 8200

KAUFMANN'S PHARMACY

TOWSON'S FINEST DRUG STORE

York Road

and Chesapeake Avenue

TOwson 3900

READY
TO
SERVE
YOU

TOWSON NATIONAL BANK

Member:
Federal Deposit Insurance Corporation

Your Parents and Grandparents
DEALT HERE . . .

So you too are cordially invited to visit the Stebbins Anderson Store most convenient to you and see how we can make your home a more pleasant place in which to live! We've a complete line of hardware, housewares, lumber, mill work, paints, fuel oil and burner service.

And be sure to visit our wonderful Garden Shop at Towson for Summer Blooming plants—Bulbs, Garden and Farm Supplies.

Stebbins Anderson

Cockeysville
Cockeysville 134

Towson
Towson 6600

Fullerton
Boulevard 800

3 Convenient Locations

No Parking Problems When You Shop At Stebbins Anderson

SENIOR CLASS DIRECTORY

Donald A. Hobbs
4819 Reisterstown Road
Baltimore 15, Maryland

Alice Holden
2822 Cheswolde Road
Baltimore 9, Maryland

Deborah Hopwood
6 East Preston Street
Baltimore, Maryland

Charles Horberg
6305 Eilliott Street
Baltimore 24, Maryland

James Hottes, Jr.
Cockeysville, Maryland

Patricia G. Howard
517 Oakland Avenue
Baltimore 12, Maryland

Robert R. Hull
425 Indiana Avenue
Hagerstown, Maryland

Mary Carolyn Hubbert
Federalsburg, Maryland

Robert John Huber
4105 Asbury Road
Baltimore, Maryland

Helen Nadine Ice
5824 York Road
Baltimore 12, Maryland

Jean Lee Jenkins
Street, Maryland

Mary Evelyn Johnson
5404 Catalpha Road
Baltimore 14, Maryland

Shirley Jones
711 Woodburne Avenue
Baltimore, Maryland

Shirley Kalb (Darnaby)
907 East Belvedere Avenue
Baltimore, Maryland

Donald L. Kastner
1519 East 20th Street
Baltimore, Maryland

Janet Kelley
Preston, Maryland

Eleanor Apsley Kendall
Hydes, Maryland

Helen Betty Kendall
1508 Abbattston Street
Baltimore 18, Maryland

Patricia E. Kennedy
303 East Third Street
Frederick, Maryland

SENIOR CLASS DIRECTORY

Carol Jean Kerndl
3107 Cliftmont Avenue
Baltimore 13, Maryland
Margaret King
R. F. D. No. 1
Gambrills, Maryland
Beatrice Knatz
1036 Light Street
Baltimore 30, Maryland
George Koneyak
1703 Wilson Point Road
Middle River, Maryland
Jane Kovalcik
513 Independence Avenue, S. E.
Washington 3, D. C.

Jane Law
3808 Hudson Street
Baltimore 24, Maryland
Patricia Anne LeFevre
820 South Warwick Road
Baltimore 29, Maryland
Priscilla Leishear
Brookeville, Maryland
Jack Leizman
4105 Rollins Avenue
New York City, New York
Edward Thomas Leonard
365 Townsend Road
Essex, Maryland
Barbara Ochstein Loreck
4000 Fordleigh Road
Baltimore 15, Maryland
Doris Wyant Lotz
5313 Brabant Road
Baltimore, Maryland
Evelyn Ludvigsen
5721 Johnson Street
Brooklyn Park, Maryland
Juanita Elizabeth Ludwig
35 Brooklyn Road
Dundalk, Maryland
Robert Ludwig
235 Ridge Avenue
Towson 4, Maryland

COMPLIMENTS OF

M. & M. MOTIVE PARTS CO.
1425 Maryland Avenue
BALTIMORE, MARYLAND

COMPLIMENTS
OF

TOLLGATE RESTAURANT
107 York Road

Phone: TOwson 9783

J. M. BUCHEIMER of Towson

LUGGAGE
LEATHER GOODS
ENGLISH SADDLERY

We Invite You To Visit

520 York Road
TOWSON, MD.

SAratoga 2090 Evenings: PLaza 0707

BALTIMORE CIGARETTE SERVICE, INC.
844 Park Avenue
BALTIMORE 1, MD.
JOSEPH J. HARMAN

S. & N. KATZ
JEWELERS and SILVERSMITHS
105-113 N. Charles Street
and 5 other conveniently located stores

LUTHERVILLE LUMBER CO.
HARDWARE • PAINT
York Road and Seminary Avenue
TOwson 7733

RUN RIGHT TO Read's
"Drug Stores Worthy of Your Confidence"
503 York Road **Towson 4, Md.**

SENIOR CLASS DIRECTORY

Lawrence J. Lyng, Jr.
4637 Kernwood Avenue
Baltimore12, Maryland

Mable Lynn Mason
52 Connecticut Avenue
Kensington, Maryland
Loretta Arlene Measley
Freeland, Maryland
Doris M. Unverzagt Mellor
200 North Beechwood Avenue
Catonsville, Maryland
Alan Meyers
3805 Boarman Avenue
Baltimore 15, Maryland
Carol Joyce Michael
Clear Spring, Maryland
Arlene Mae Miller
Manchester, Maryland
Julie Ann Miller
7802 Garland Avenue
Takoma Park 12, Maryland
Lois Miller
5715 Rubin Avenue
Baltimore 15, Maryland
W. Neal Moerschel
6705 Riverdrive Road
Baltimore 19, Maryland
James W. Montgomery
1800 N. Calvert Street
Baltimore, Maryland
Virginia Lee Moore
5800 Clear Spring Road
Baltimore, Maryland
Margaret Laura Morey
Forest Hill, Maryland
Jeanne Portner Morrill
Thurmont, Maryland
Roland Parker Morrill
Sudbrook Road
Pikesville, Maryland

Beverly Burman Moses
3335 Ingleside Avenue
Baltimore 15, Maryland
Virginia Day Mosier
Hancock, Maryland
Mildred Motsko
2816 Cheswolde Road
Baltimore 9, Maryland

Angela S. Nadrowski
4303 Nicholas Avenue
Baltimore 6, Maryland
Carolyn Louise Naumann
3036 Gwynns Falls Parkway
Baltimore, Maryland
M. Evelyn Nelson
821 East Belvedere Avenue
Baltimore 12, Maryland
Muriel Neuberger
5001 Sunset Road
Baltimore 15, Maryland
Anne Noland
Cockeysville, Maryland
Jane Nowell
203 Hilltop Road
Linthicum Heights, Maryland

Laura Louise Odegard
Street, Maryland
June Oliver
221 Summit Avenue
Hagerstown, Maryland
Dolores J. Osterhaus
3309 Lawnview Avenue
Baltimore, Maryland
Shirley E. Peterson
610 Bennington Drive
Silver Spring, Maryland
Eleanor Muth Pieroschek
128 Rochester Place
Baltimore, Maryland

BUSINESS PATRONS

TOWSON ESSO SERVICE
123 York Road
TOWSON 4, MARYLAND

TOWSON GULF SERVICE STATION
York Road Opposite Willow Avenue
TOWSON 4, MARYLAND

RICHARD M. BABCOCK
3409 Mondawmin Avenue
BALTIMORE 16, MARYLAND
ORGANIST and CHOIRMASTER

SENIOR CLASS DIRECTORY

Maxine Pitman
2411 Talbot Road
Baltimore 16, Maryland
Sue Ellen Platt
4019 Carlisle Avenue
Baltimore, Maryland
Deborah Pliskin
Riverdale, Maryland
Jean Louise Pontius
916 East North Avenue
Baltimore 2, Maryland
Angelina Popomaronis
926 South Ponca Street
Baltimore 24, Maryland
Suzanne G. Pretty
6024 Bellona Avenue
Baltimore, Maryland
Dave A. Pyle, Jr.
544 South Rolling Road
Catonsville 8, Maryland

Pearl Anne Rappoport
3800 Chatham Road
Baltimore 15, Maryland
Mary Frances Recher
Chewsville, Maryland
Leroy A. Rector
2316 Druid Park Drive
Baltimore 15, Maryland
Leona Edna Redemann
5003 Eugene Avenue
Baltimore, Maryland
George G. Remmers
706 Pontiac Avenue
Baltimore 25, Maryland
Susan Gwen Richards
6240 Bellona Avenue
Baltimore 12, Maryland
Mary Jo Roberson
Waters Road
Germantown, Maryland
Frank Allen Roberts
7 North Beechfield Avenue
Baltimore 29, Maryland
Don F. Rogerson
Thurmont, Maryland
Florence C. Ruland
3612 Buckingham Road
Baltimore 7, Maryland

Doris A. Sakie
3615 Gelston Drive
Baltimore 29, Maryland
Jean Harriet Samuels
135 South East Avenue
Baltimore 24, Maryland
Nancy Anne Sandel
5500 Plymouth Road
Baltimore 14, Maryland
Dorothy E. Schaeffer
R. F. D. 3 Box 521
Pasadena, Maryland
Michael Schaub
2321 East Chase Street
Baltimore 13, Maryland
Mary Alice Scheller
11 Burkleigh Square
Towson, Maryland
Alfred Schleunes, Jr.
224 Rodgers Forge Road
Baltimore 12, Maryland
Carol Jeanne Schmidt
1320 Windemere Avenue
Baltimore 18, Maryland
Charles H. A. Seitz
1742 East North Avenue
Baltimore, Maryland
Betty Mariner Shaffer
3300 Beech Avenue
Baltimore 11, Maryland
Melvin B. Shaffer
3300 Beech Avenue
Baltimore, Maryland
Lillian Shapiro
3404 Hilton Road
Baltimore 15, Maryland
Iris Jacqueline Silverman
2907 Allendale Road
Baltimore, Maryland
William Oscar Simmons
405 East Broadway
Bel Air, Maryland
Rosemary D. Slechta
2418 Ashland Avenue
Baltimore 5, Maryland
Mary Angela Smart
Grantsville, Maryland
Lee L. Smith
527 West Potomac Street
Brunswick, Maryland

SENIOR CLASS DIRECTORY

Delores Mazzatenta Smyrk
Nursery Road
Linthicum Heights, Maryland
Pauline Eugenia Snapp
Fort Eustis, Virginia
Pearl Lillian Snowden
Box 146
Pasadena, Maryland
H. Roy Sparks
408 South Cornwall Street
Baltimore 24, Maryland
George W. Speer
8606 Old Harford Road
Baltimore 14, Maryland
Gloria Ann Spencer (Anderson)
White Hall, Maryland
Helen Anne Spencer
Rockspring Road
Bel Air, Maryland
Winifred Spurrier
Mt. Airy, Maryland
Sylvia Bernice Stein
3484 Dolfield Avenue
Baltimore 15, Maryland
Robert Talbott Stevens, III
634 North Bend Road
Catonsville 29, Maryland
Willard Augustus Strack
529 Sussex Road
Towson 4, Maryland
Dotty Ann Strehle
St. Paul Avenue
Granite, Maryland
Wilda Miller Stroh
Maugansville, Maryland
Margaret Ann Subock
Falling Waters, West Virginia

Joan Carol Tallagsen
2818 Pinewood Avenue
Baltimore 14, Maryland
Gloria Tarr
1011 Regester Avenue
Baltimore 12, Maryland
Marlyn Taylor
Montgomery Road
Laurel, Maryland
Paula L. Taylor
Ruxton, Maryland
Alfred Thackston, Jr.
5 Ferndale Road
Ferndale, Maryland

Alma Magdalen Thume
Trappe, Maryland
Regina C. Tibbels
4016 Hillen Road
Baltimore 18, Maryland
John Twist
2905 Dunmore Road
Baltimore 22, Maryland

L. Duane Virts
709 East Potomac Street
Brunswick, Maryland

Ann Marie Wallace
King Avenue
Frederick, Maryland
Ann Ward
525 Dorsey Avenue
Baltimore 21, Maryland
Robert C. Watson
10 Linden Terrace
Towson 4, Maryland
Anne B. Weber
820 Cooks Lane
Baltimore 29, Maryland
Marilyn Walker Weldon
621 Edgewood Street
Baltimore 29, Maryland
Mildred Dorothy Weller
3707 Ednor Road
Baltimore 18, Maryland
Beatrice Estelle Werner
1111 Hampton Garth
Towson 4, Maryland
Ann Williams
1643 North Ellamont Street
Baltimore 16, Maryland
Bernard Philip Wolf
8004 Eastern Drive
Silver Spring, Maryland

Anne F. Zimmerman
Hagerstown, Maryland
Dorothy J. Zimmerman
Maple Avenue
Walkersville, Maryland
Iris Zimmerman
312 Dunkirk Road
Baltimore 12, Maryland
John J. Zvonar
624 South Dean Street
Baltimore 24, Maryland

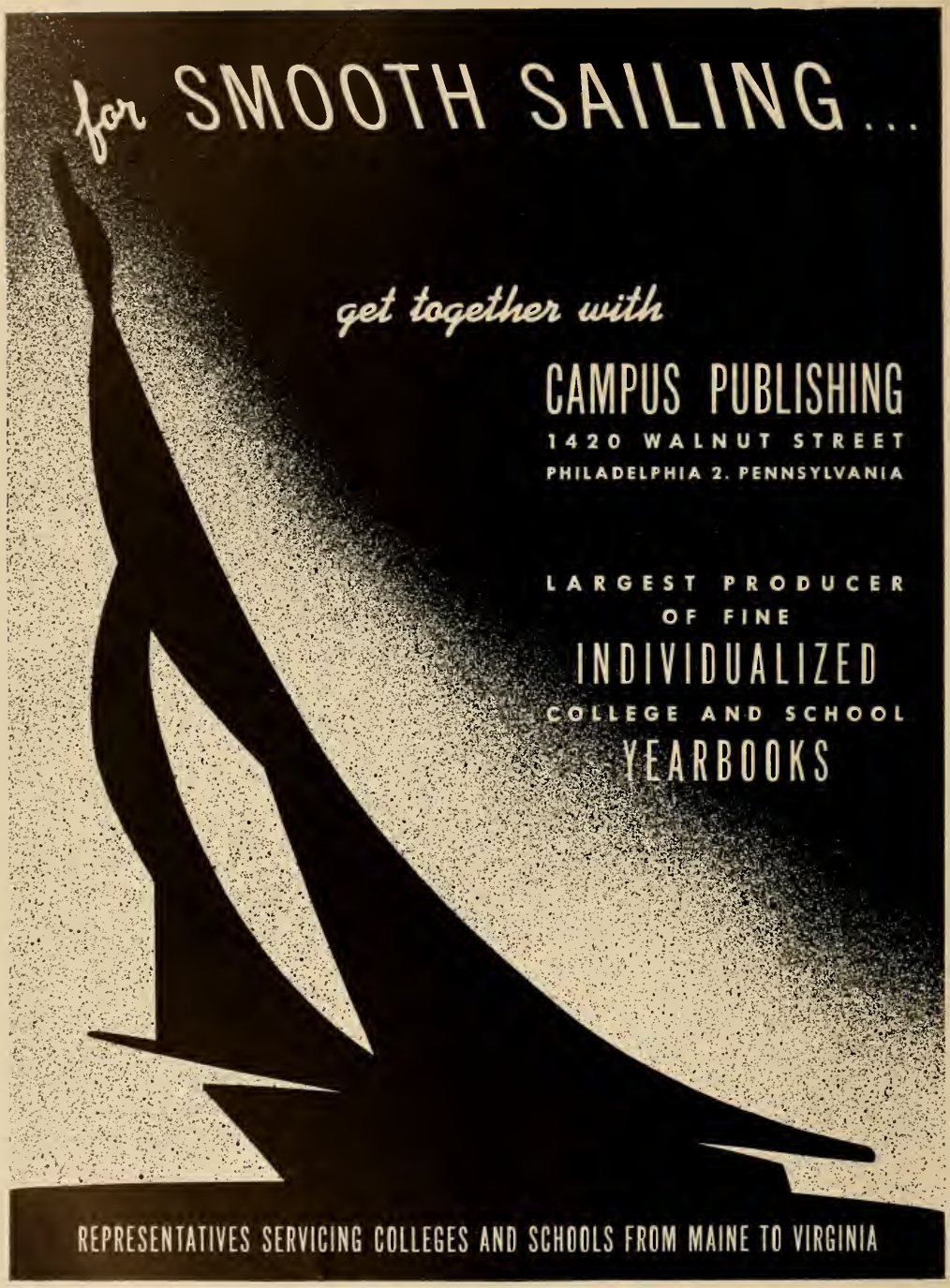
for SMOOTH SAILING...
get together with
CAMPUS PUBLISHING
1420 WALNUT STREET
PHILADELPHIA 2. PENNSYLVANIA
LARGEST PRODUCER
OF FINE
INDIVIDUALIZED
COLLEGE AND SCHOOL
YEARBOOKS
REPRESENTATIVES SERVICING COLLEGES AND SCHOOLS FROM MAINE TO VIRGINIA
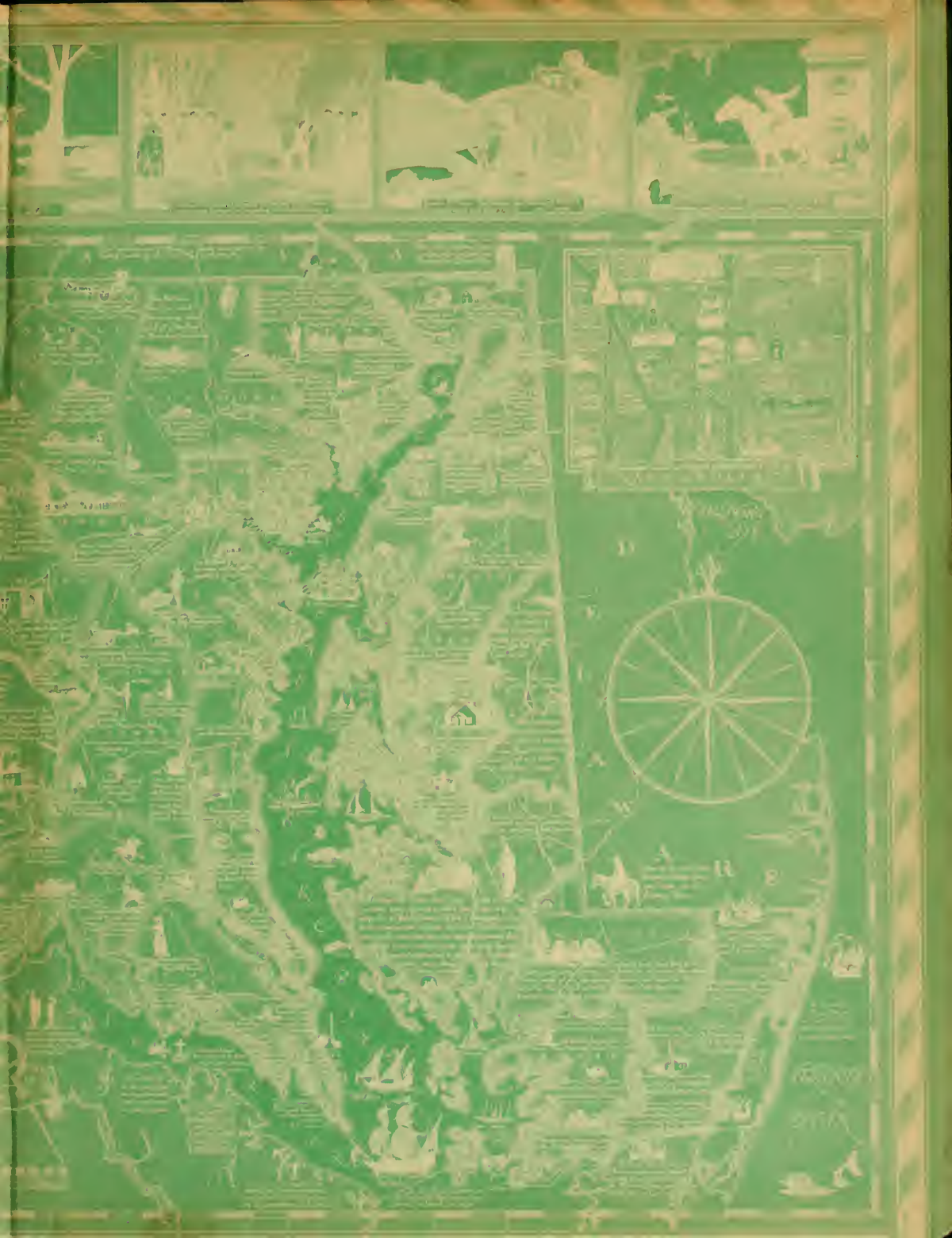
MARYLAND
ENOCH PRATT
FREE LIBRARY